Detached Villa in Sayalonga

€1,350,000

Sayalonga, Málaga

Bedrooms: 5 | Bathrooms: 4 | Plot: 23010 m² | Built: 516 m² | Terrace: 200 m²



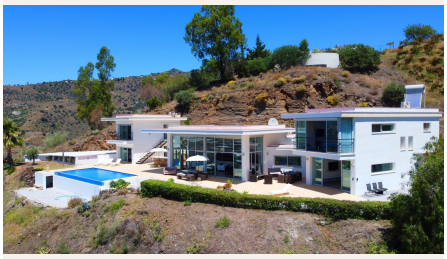





Overview

Luxury Seaview Estate in Sayalonga, Costa del Sol, Malaga, Spain – A Masterpiece of Luxury and Serenity
Marbella feeling but in the authentic part of Spain, Sayalonga...
Step into a world of unparalleled elegance with this breathtaking estate in the enchanting town of Sayalonga. Perched on an expansive plot, this south-facing sanctuary offers panoramic sea views, world-class amenities, and an atmosphere of pure tranquility.

The Main Residence 266m² : Sophisticated Comfort & Timeless Design:
• Grand Living Room – A refined space with floor-to-ceiling views, perfect for both intimate moments and lavish entertaining.

• Gourmet Kitchen – A chef’s dream, equipped with state-of-the-art appliances and an expansive layout for culinary artistry.
• 2 Exquisite Bedrooms – Spacious, sunlit sanctuaries designed for rest and relaxation.
• 2 Designer Bathrooms – Featuring premium fixtures and finishes for a spa-like experience.
• Storeroom – Thoughtfully designed for ample storage and effortless organization.

Exclusive Guest 46m² & Leisure Spaces 42m²:
• Two Private Guest Apartments – Each featuring a bedroom and en-suite bathroom, ensuring comfort and privacy for visitors or extended family.
• Charming Studio – Ideal for an artist’s retreat, home office, or additional guest accommodations.

Unparalleled Outdoor Living:
• Infinity Pool 40m² – A spectacular horizon-edge pool that merges seamlessly with the Mediterranean backdrop, offering unrivaled sunset views.
• Outdoor Kitchen & Dining Area – Fully equipped for al fresco entertaining, where you can enjoy exquisite meals beneath the stars.
• Manicured Gardens – A vast landscaped paradise featuring vibrant flora, creating a serene oasis of beauty and relaxation.
• Spacious Garage 144m² – Secure and spacious parking for multiple vehicles, adding convenience and exclusivity.

Located just 400 meters from the main road, with a fully concreted driveway, accessibility meets seclusion in this extraordinary retreat.

Key features:
• Main residence: 266 m², with 2 bedrooms, 2 bathrooms, a grand living room, gourmet kitchen and storeroom
• Guest accommodation: 2 separate studios, with 46 m² of guest space
• Additional leisure space: 42 m²
• Comfort: Underfloor heating and hot water supplied by solar panels
• Distinctive glass house: Architecturally designed to stay cool in summer and warm in winter
• Infinity pool: 40 m², set against the Mediterranean views
• Outdoor entertaining: Fully equipped kitchen and dining area, ideal for parties and gatherings
• Landscaped gardens: Private grounds with Mediterranean planting
• Garage: 144 m², with ample space for vehicles, hobbies or fitness
• Access: Fully concreted steep driveway; approximately 400 metres from the main road
• Nearby: Algarrobo Costa under 15 minutes; Baviera Golf around 20 minutes; Torre del Mar and Nerja around 25 minutes; Málaga city and airport around 45 minutes

This luxury estate is more than a home—it’s a statement of refined living, offering an unmatched blend of privacy, elegance, and natural beauty.

Own a Piece of Paradise – Schedule Your Private Viewing Today.

Amenities

Setting: Country

Orientation: South Facing

Condition: Excellent Condition

Pool: Private Pool

Climate Control: Air Conditioning, Hot A/C, Cold A/C, Central Heating, U/F Heating

Views: Sea Views, Mountain Views, Country Views, Panoramic Views, Garden Views, Pool Views

Features: Fitted Wardrobes, Private Terrace, Satellite TV, WiFi, Guest Apartment, Guest House, Storage Room,

Utility Room, Ensuite Bathroom, Bar, Barbeque, Double Glazing, Cinema
Furniture: Part Furnished
Kitchen: Fully Fitted Kitchen
Garden: Private Garden, Easy Maintenance Garden
Security: Entry Phone, Alarm System, Security / Surveillance cameras
Parking: Garage, Covered Parking, Open Parking, Multiple Parking Spaces, Private Parking
Utilities: Electricity, Drinkable Water, Solar water heating
Category: Holiday Homes, Investment, Luxury, Contemporary

Taxes & Fees

IBI: €730 per year

Contact

Purcell Properties
Phone: +34 711 004 395
Email: info@purcellproperties.es
https://purcellproperties.es/property/R5555923_detached-villa-sayalonga/