Penthouse in Torreblanca

€325,000

Torreblanca, Málaga

Bedrooms: 2 | Bathrooms: 2 | Built: 117 m² | Terrace: 41 m²







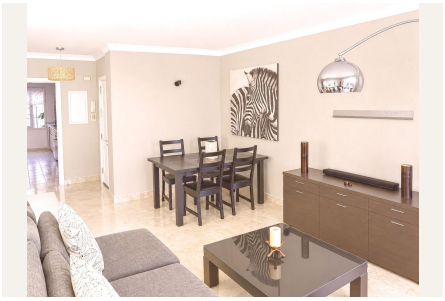

Overview

A magnificent, furnished penthouse—ready for immediate occupancy—situated in an exclusive and quiet residential complex in Torreblanca.

The property has a built area of 76.49 m² and features a spectacular private roof terrace of 41 m², which ensures an abundance of natural light and a delightful outdoor living space.

The interior includes a separate, fully equipped kitchen, a spacious living and dining area with direct access to a large, open terrace offering unobstructed views, two generous bedrooms with fitted wardrobes, and two full bathrooms (one of which is en suite).

The apartment is equipped with a central air-conditioning system.

Additionally, the property includes a private roof terrace (solarium)—officially registered in the title deed—which is fitted with a hot tub and offers stunning sea views.
The residential complex is well-maintained and tranquil, featuring communal gardens and two swimming pools with sea views. An excellent opportunity to live right by the Mediterranean.

We are always at your disposal to arrange a no-obligation viewing.

Our agency commission is included in the sale price; there are no additional administrative or consulting fees.
The information provided is for guidance purposes only; it is non-binding and does not constitute a contractual agreement. This listing may be subject to errors, price changes, omissions, changes in availability, or withdrawal from the market without prior notice.
Please feel free to contact us for the latest information, to verify the details provided here, or to schedule a viewing.
In accordance with Decree 218-2005 of the Andalusian Regional Government (Junta de Andalucía) dated October 11, please be advised that the stated price does not include the costs associated with the purchase of a property under current legislation (such as taxes...

Amenities

Setting: Close To Port, Close To Shops, Close To Sea, Close To Town, Close To Schools, Urbanisation

Orientation: East Facing

Condition: Good Condition

Pool: Communal Pool

Climate Control: Air Conditioning, Cold A/C

Views: Sea Views, Mountain Views, Panoramic Views

Features: Lift, Fitted Wardrobes, Private Terrace, Solarium, Ensuite Bathroom, Marble Flooring, Double Glazing, Courtesy Bus, Near Church

Furniture: Fully Furnished

Kitchen: Fully Fitted Kitchen

Garden: Communal Garden

Security: Gated Complex, Entry Phone

Parking: Street Parking, Communal Parking

Utilities: Electricity, Drinkable Water

Category: Holiday Homes, Investment

Contact

Purcell Properties
Phone: +34 711 004 395
Email: info@purcellproperties.es
https://purcellproperties.es/property/R5555701_penthouse-torreblanca/