Ground Floor Apartment in San Pedro de Alcántara

€695,000

San Pedro de Alcántara, Málaga

Bedrooms: 3 | Bathrooms: 3 | Built: 150 m² | Terrace: 30 m²





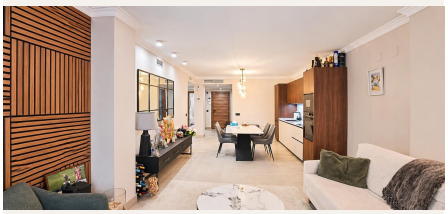

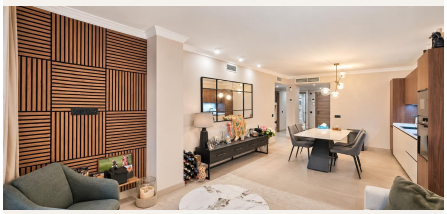

Overview

Beautiful 3-Bedroom Ground Floor Apartment Just Steps from the Beach in San Pedro de Alcántara

Excellent opportunity to own a charming 3-bedroom, 3-bathroom ground floor apartment in one of the most desirable beachside locations of San Pedro de Alcántara.

Ideally situated just a 1-minute walk from the beach and only 2 minutes from the vibrant San Pedro Boulevard, restaurants, cafés, shops and all essential amenities, this property offers the perfect combination of coastal living and everyday convenience.

The apartment features three bedrooms, three bathrooms and comfortable living spaces, making it ideal as a

permanent residence, holiday home or investment property. The property also includes a private parking space and a storage room, providing additional convenience and practicality.

Set within a well-maintained residential complex, residents can enjoy beautifully landscaped communal gardens and an inviting swimming pool area, creating a peaceful Mediterranean atmosphere just moments from the sea.

With its unbeatable beachside location, attractive surroundings and excellent investment potential, this property represents a fantastic opportunity to enjoy the Costa del Sol lifestyle in one of Marbella's most sought-after areas.

A wonderful choice for anyone looking for a beachside home within walking distance of everything San Pedro de Alcántara has to offer.

Amenities

Setting: Beachside, Close To Golf, Close To Port, Close To Shops, Close To Sea, Close To Town, Close To Schools, Close To Marina, Urbanisation

Orientation: East Facing, South East Orientation, South Facing, South West Orientation, West Facing

Condition: Excellent Condition

Pool: Communal Pool, Childrens Pool

Climate Control: Air Conditioning, Pre Installed A/C, Hot A/C, Cold A/C

Views: Garden Views, Pool Views, Urban Views, Street Views

Features: Covered Terrace, Lift, Fitted Wardrobes, Near Transport, Private Terrace, WiFi, Storage Room, Utility Room, Ensuite Bathroom, Disabled Access, Marble Flooring, Double Glazing, Basement, Fiber Optic

Furniture: Fully Furnished, Part Furnished

Kitchen: Fully Fitted Kitchen, Partially Fitted Kitchen

Garden: Communal Garden, Private Garden

Security: Gated Complex, Electric Blinds, Entry Phone

Parking: Underground Parking, Covered Parking, Street Parking, Multiple Parking Spaces, Communal Parking, Private Parking

Utilities: Electricity, Drinkable Water, Telephone

Category: Beachfront, Holiday Homes, Investment, Luxury

Contact

Purcell Properties
Phone: +34 711 004 395
Email: info@purcellproperties.es
https://purcellproperties.es/property/R5555488_ground-floor-apartment-san-pedro-de-alcantara/