Ground Floor Apartment in Elviria

€650,000

Elviria, Málaga

Bedrooms: 2 | Bathrooms: 2 | Built: 131 m² | Terrace: 13 m²







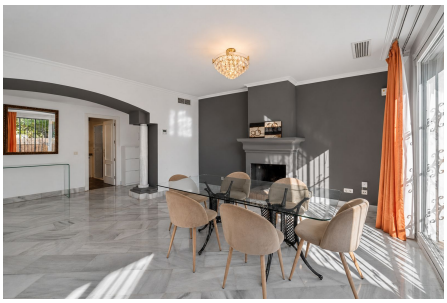

Overview

Beautiful ground-floor south facing apartment with two bedrooms, two bathrooms, large and bright living room with elegant marble columns, fully equipped kitchen and a generous separate laundry room on the beachside of Elviria. This apartment is exceptionally spacious and has sun all day. The property also benefits from an underground parking space and a private storage room, both included in the price. Set within a well-maintained residential complex, residents can enjoy three swimming pools, including a children's pool and a heated pool, surrounded by mature tropical gardens. The complex also offers 24-hour security, providing comfort, privacy and peace of mind. An ideal property for enjoying the Mediterranean lifestyle, whether as a permanent residence, a holiday home or an investment, thanks to its excellent location close to the beach and all local amenities.

Amenities

Setting: Beachside, Close To Shops, Close To Sea, Urbanisation
Orientation: South Facing
Condition: Renovation Required
Pool: Communal Pool, Heated Pool, Childrens Pool
Climate Control: Air Conditioning, Fireplace
Views: Sea Views
Features: Fitted Wardrobes, Private Terrace, Storage Room, Utility Room, Ensuite Bathroom, Marble Flooring
Furniture: Fully Furnished
Kitchen: Fully Fitted Kitchen
Garden: Private Garden
Security: Gated Complex, 24 Hour Security
Parking: Underground Parking

Contact

Purcell Properties
Phone: +34 711 004 395
Email: info@purcellproperties.es
https://purcellproperties.es/property/R5554804_ground-floor-apartment-elviria/