Detached Villa in Benahavís

€6,950,000

Benahavís, Málaga

Bedrooms: 5 | Bathrooms: 5 | Plot: 1914 m² | Built: 562 m² | Terrace: 424 m²



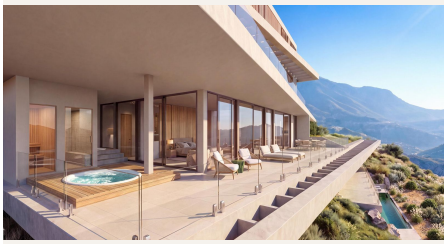

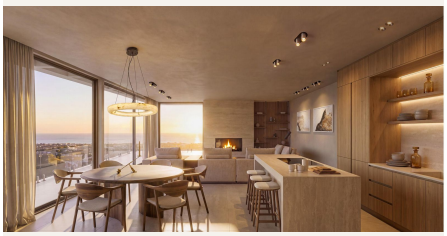

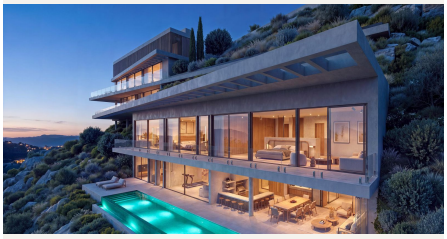

Overview

New Development: Prices from €6,950,000 to €6,950,000. [Bedrooms: 5] [Bathrooms: 5] [Built size: 562m2].
An exceptional contemporary villa set within a prestigious hillside enclave on the Costa del Sol, designed to blend naturally into its surroundings while offering privacy, space, and panoramic coastal views.

The architecture follows the natural slope of the land, creating elegant multi-level living areas, expansive terraces, landscaped roofs, and seamless indoor-outdoor spaces. Spacious bedroom suites, natural ventilation, shaded outdoor areas, and a private pool enhance comfort throughout the home.

Surrounded by outstanding lifestyle amenities, including wellness, sports, dining, and leisure facilities, this residence offers a refined combination of modern design, tranquillity, and Mediterranean living.

Amenities

Setting: Suburban, Close To Golf, Close To Shops, Close To Town, Close To Forest, Close To Marina

Orientation: South Facing

Condition: New Construction

Pool: Private Pool

Views: Sea Views, Panoramic Views, Pool Views, Forest Views

Features: Covered Terrace, Lift, Fitted Wardrobes, Private Terrace, Gym, Sauna, Utility Room, Ensuite Bathroom, Jacuzzi, Basement

Kitchen: Kitchen-Lounge

Garden: Private Garden

Parking: Garage, Private Parking

Category: Luxury, New Development

Energy certificate

Consumption: A

Emissions: A

Contact

Purcell Properties

Phone: +34 711 004 395

Email: info@purcellproperties.es

https://purcellproperties.es/property/R5511310_detached-villa-benahavis/