Townhouse in Alameda

€259,000

Alameda, Málaga

Bedrooms: 4 | Bathrooms: 3 | Built: 272 m²



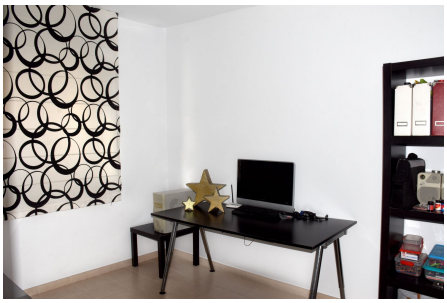

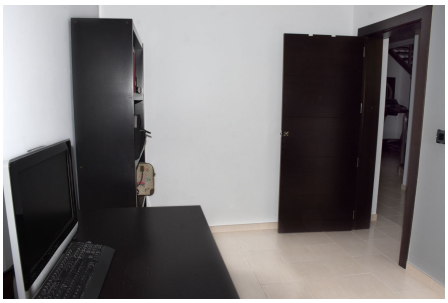



Overview

Some homes are simply viewed, while others are felt from the very first moment. This magnificent, brand-new two-storey detached home represents the perfect combination of contemporary design, functionality, and comfort, making it a unique opportunity for those looking to move into a brand-new home with every modern convenience.

Every room has been thoughtfully designed to provide space, natural light, and an intelligent layout that meets the needs of modern living. The property features four spacious bedrooms, making it ideal for families as well as for those who would like additional space for a home office, guests, or a leisure area. It also offers three fully fitted bathrooms, finished with high-quality materials and a modern style that combines elegance with everyday practicality.

The heart of the home is designed for enjoying every moment, with open and welcoming spaces where natural light takes centre stage. As the property is completely new, every detail has been carefully selected to provide the highest levels of quality, efficiency, and comfort, allowing its future owners to enjoy the pleasure of moving into a brand-new home without the need for any renovations.

Outside, you will find a pleasant private patio, the perfect space for creating a chill-out area, entertaining family and friends, enjoying al fresco meals, or simply relaxing in the peace and tranquillity of your own home. The property also benefits from a private garage, providing convenience, security, and valuable additional storage space.

Located in the charming municipality of Alameda, Málaga, this home offers the perfect balance between the tranquillity of a residential setting and the convenience of having all essential amenities just minutes away.

In the surrounding area, you will find supermarkets, local shops, pharmacies, health centres, banks, primary and secondary schools, nurseries, children's playgrounds, sports facilities, restaurants, cafés, and all the services needed for everyday life, allowing you to enjoy a comfortable lifestyle without the need for long journeys.

Alameda is known for its family-friendly atmosphere, extensive green spaces, and proximity to natural areas that are ideal for walking, exercising, or simply escaping from the daily routine. The property also benefits from excellent road connections, providing easy access to nearby towns and cities such as Antequera, Lucena, Estepa, and Málaga. This makes it an excellent choice both as a permanent residence and as an investment.

This property offers much more than an excellent layout and outstanding features; it offers the opportunity to begin a new chapter in a brand-new home where every corner has been designed to create unforgettable memories.

If you are looking for a modern, spacious, completely new home in a peaceful setting, with all amenities within easy reach, this property has everything you could wish for in the home you have always imagined.

Because some houses are simply bought… while others capture your heart from the very first viewing. This is one of them.

Amenities

Setting: Country, Village, Mountain Pueblo, Close To Forest
Orientation: East Facing
Condition: Fair Condition
Climate Control: Air Conditioning
Views: Mountain Views
Features: Fitted Wardrobes, Private Terrace
Furniture: Fully Furnished
Kitchen: Fully Fitted Kitchen
Garden: Private Garden
Utilities: Electricity, Drinkable Water, Telephone
Category: Distressed

Contact

Purcell Properties
Phone: +34 711 004 395
Email: info@purcellproperties.es
https://purcellproperties.es/property/R5511211_townhouse-alameda/