Middle Floor Apartment in Málaga Centro

€270,000

Málaga Centro, Málaga

Bedrooms: 1 | Bathrooms: 1 | Built: 63 m² | Terrace: 20 m²



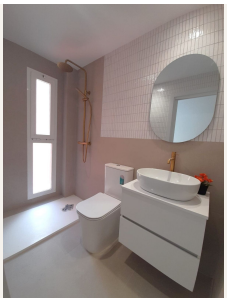

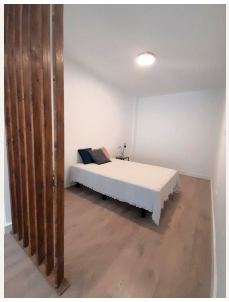

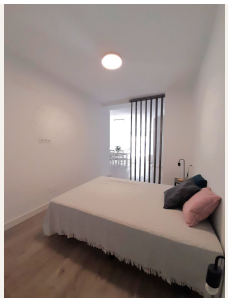

Overview

FULLY RENOVATED APARTMENT WITH A HUGE PRIVATE TERRACE IN MÁLAGA
Discover this beautiful fully renovated apartment, where design, space and natural light come together to create a truly special home.
The property features a bright and spacious living-dining room, a modern fully integrated and equipped kitchen, a separate room that can be used as a bedroom, and an elegant bathroom with contemporary finishes.
But without a doubt, the main highlight is its impressive private terrace, an exceptionally spacious and sunny outdoor area, perfect for enjoying Málaga's wonderful climate, entertaining friends or simply relaxing outdoors.
A move-in-ready home, with a carefully designed renovation and a layout created to make the most of every space.

? Calle Mármoles, Málaga, in an area surrounded by all amenities and with excellent transport connections.
A truly unique property, one that is well worth viewing to fully appreciate everything it has to offer.

Amenities

Setting: Town, Commercial Area, Close To Port, Close To Shops, Close To Sea, Close To Town, Close To Schools
Orientation: South East Orientation, South Facing
Condition: Excellent Condition, Recently Renovated
Climate Control: Pre Installed A/C
Views: Urban Views
Features: Lift, Near Transport, Near Church
Furniture: Part Furnished
Kitchen: Partially Fitted Kitchen
Security: Entry Phone
Parking: Street Parking
Utilities: Electricity
Category: Investment, Resale

Taxes & Fees

Community: €936 per year
IBI: €220 per year

Contact

Purcell Properties
Phone: +34 711 004 395
Email: info@purcellproperties.es
https://purcellproperties.es/property/R5498827_middle-floor-apartment-malaga-centro/