Middle Floor Apartment in La Duquesa

€315,000

La Duquesa, Málaga

Bedrooms: 3 | Bathrooms: 2 | Built: 92 m² | Terrace: 20 m²





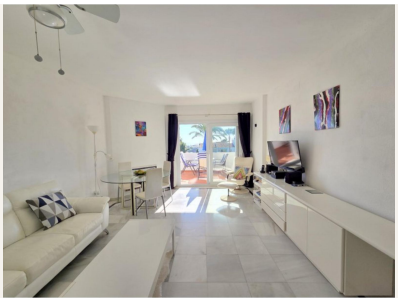



Overview

Located within the established Pueblo Camelot community in Los Hidalgos, Duquesa, this spacious 3-bedroom, 2-bathroom mid-floor apartment offers comfortable accommodation, generous outdoor space and lovely views towards the coast, pool and beautifully landscaped gardens. The property features a welcoming entrance hall leading into a fully equipped kitchen and a bright, spacious living and dining area. Patio doors open directly onto a wonderful private terrace, providing the perfect setting for relaxing, dining or enjoying the attractive surroundings and coastal views. The accommodation continues along the hallway to three well-proportioned bedrooms, all offering ample wardrobe storage. The principal bedroom benefits from an en-suite bathroom, while the second bedroom has access to its own separate terrace. The third bedroom also enjoys a private balconette terrace, giving

the apartment an abundance of outdoor space. Pueblo Camelot is a well-established urbanisation with beautifully maintained, oasis-inspired communal gardens and a swimming pool. The development also benefits from its proximity to the commercial area of Los Hidalgos, with a selection of restaurants and amenities nearby, while the beaches and marina of Puerto de la Duquesa are just a short distance away. An excellent opportunity for those seeking a spacious property within an established community, whether as a permanent home, holiday residence or investment.

Amenities

Setting: Close To Shops, Close To Sea, Close To Marina, Urbanisation

Orientation: East Facing

Condition: Good Condition

Pool: Communal Pool

Views: Sea Views, Country Views, Garden Views, Pool Views, Urban Views

Features: Fitted Wardrobes, Private Terrace, WiFi, Ensuite Bathroom, Marble Flooring

Furniture: Fully Furnished

Kitchen: Fully Fitted Kitchen

Garden: Communal Garden

Parking: Communal Parking

Category: Holiday Homes, Investment, Resale

Taxes & Fees

IBI: €560 per year

Contact

Purcell Properties
Phone: +34 711 004 395
Email: info@purcellproperties.es
https://purcellproperties.es/property/R5496835_middle-floor-apartment-la-duquesa/