Land in Guadalmina Baja

€3,000,000

Guadalmina Baja, Guadalmina Baja, Málaga

Plot: 3011 m²

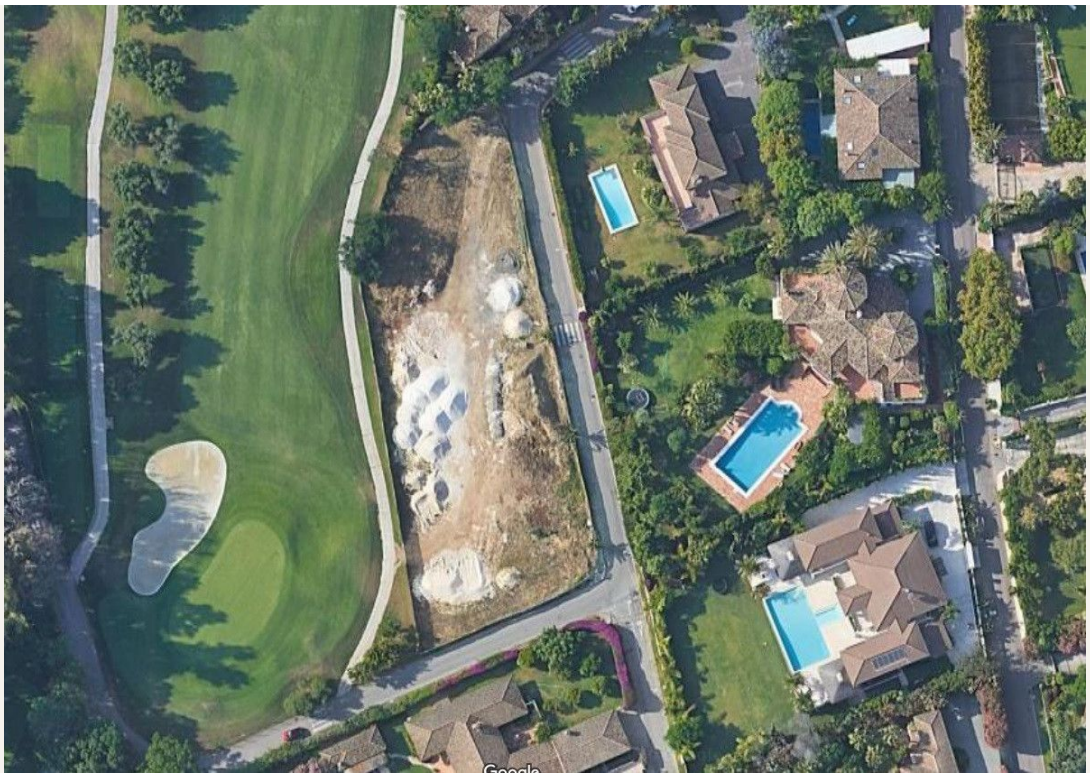



Overview

Front line golf plot in Guadalmina Baja, in a peaceful area located only one kilometre to the beach. This very private plot is qualified as UE-5 according to the General Plan of 1986, and it is ideal to build a luxury villa on two levels plus basement, with a building volume of 25%. Project and license are in place. A great opportunity to acquire a plot to build your ideal home in one of the most exclusive residential areas, situated just front line to one of the most renowned golf courses in Marbella and a few minutes to all amenities and the beach!

Amenities

Setting: Frontline Golf, Close To Schools
Orientation: South Facing
Views: Mountain Views, Golf Views, Urban Views, Street Views
Features: Near Transport
Garden: Communal Garden
Category: Golf

Contact

Purcell Properties
Phone: +34 711 004 395
Email: info@purcellproperties.es
https://purcellproperties.es/property/R5492743_land-guadalmina-baja/