Penthouse in Marbella

€2,900,000

Marbella, Málaga

Bedrooms: 3 | Bathrooms: 3 | Built: 231 m² | Terrace: 80 m²





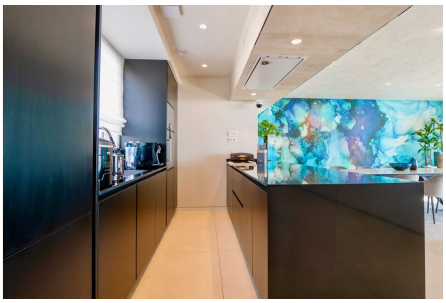



Overview

This is a really bright, luxury & modern property is really a one of a kind penthouse for sale in the Marbella area. From its elevated position this property commands amazing views of Marbella and the coast. This large property is distributed over two floors with a kitchen and living area on each level. The indoor areas open out onto the large terraces with stunning views from all angles. The high quality fittings are also evident throughout this impressive property with its high end kitchens and bathrooms. This gated complex enjoys very attractive communal areas with nice gardens and large swimming pool and a gym for owners. This is a must see property ask for more info.

Amenities

Orientation: South West Orientation
Condition: Good Condition
Pool: Communal Pool
Climate Control: Air Conditioning, Hot A/C
Views: Sea Views, Mountain Views, Panoramic Views
Features: Private Terrace, Utility Room, Marble Flooring
Furniture: Fully Furnished
Kitchen: Fully Fitted Kitchen
Garden: Communal Garden
Security: Gated Complex
Parking: Underground Parking, Garage, Private Parking
Category: Bargain, Distressed, Luxury, Reduced, Resale, Contemporary

Taxes & Fees

Rubbish: €200 per year

Contact

Purcell Properties
Phone: +34 711 004 395
Email: info@purcellproperties.es
https://purcellproperties.es/property/R5491675_penthouse-marbella/