Middle Floor Apartment in Avda. Andalucia

€399,800

Avda. Andalucia, Estepona, Málaga

Bedrooms: 3 | Bathrooms: 2 | Built: 106 m² | Terrace: 10 m²



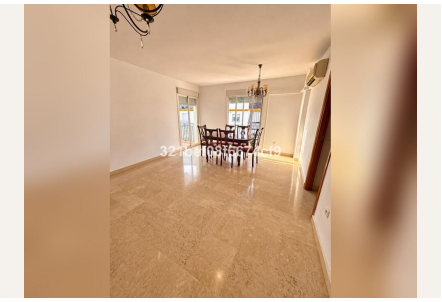





Overview

Located in one of the most central and best connected areas. Ideal for families or professionals looking for comfort, space and quality of life. The main features of this property are 3 spacious bedrooms with good natural lighting. 2 complete and functional bathrooms. Private terrace, fully equipped kitchen with appliances. Air-conditioning. Parking space included in the price. Armored security door for your maximum peace of mind. Located on Avenida de Andalucía, with immediate access to public transport, supermarkets, schools, shops and green areas. VISIT IT WITHOUT COMMITMENT!!! WE MANAGE FINANCING WITHOUT ADDED COST!!!!!!!!!

Amenities

Orientation: South Facing
Condition: Good Condition
Climate Control: Air Conditioning
Features: Lift, Fitted Wardrobes, Private Terrace
Parking: Garage
Category: Resale

Taxes & Fees

IBI: €431 per year

Energy certificate

Consumption: E
Emissions: E

Contact

Purcell Properties
Phone: +34 711 004 395
Email: info@purcellproperties.es
https://purcellproperties.es/property/R5489944_middle-floor-apartment-avda-andalucia/