Middle Floor Apartment in Elviria

€655,000

Elviria, Málaga

Bedrooms: 3 | Built: 143 m² | Terrace: 53 m²







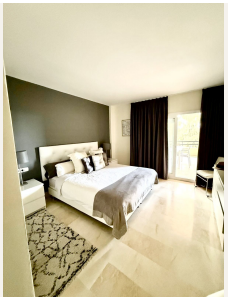

Overview

3 BEDROOM APARTMENT WITH SEA AND GOLF VIEWS | ELVIRIA, EAST MARBELLA
Asking Price: €655,000 Bargain Price
Prime Location — Walking distance to all amenities and the best beaches in the Elviria area.
Rare 3-Bedroom Elevated Ground Floor Apartment with Unobstructed Open 180° Sea as well as over the renowned Santa Maria Golf in Elviria.
One of the main attractive features of this property is its exceptional location within comfortable walking distance to commercial centers, vibrant restaurants, and the most beautiful sandy beaches in Marbella East. Situated in a quiet, private gated community with mature gardens and two swimming pools, it offers the perfect balance of convenience

and tranquility.
This unique elevated ground-floor residence combines complete security with the feel and open vistas of a first-floor unit. From its sunny south-east corner position, you enjoy breathtaking, unobstructed open 180-degree views stretching across the Mediterranean Sea, manicured golf greens, and lush green landscapes.
Completely renovated a few years ago with high-end materials—and barely lived in since (used under one month per year)—the apartment presents in pristine, turn-key condition. The light-filled interior flows seamlessly out onto an expansive 35 m² L-shaped corner terrace, perfectly appointed for outdoor dining and relaxing.

PROPERTY HIGHLIGHTS
Spacious Living & Year-Round Living: Expansive living area and generous layout tailored for permanent family residence or spacious holiday retreats.
Generous entrance hall leading into a light-filled living room with dedicated dining area and large bay windows opening directly to the terrace.
Master Suite: Direct terrace access and private en-suite bathroom.
Guest Bedrooms: Two bright, spacious guest rooms sharing a bathroom, plus a separate guest shower/WC off the hallway.
Abundant Storage: Unusually large built-in wardrobe capacity throughout—a major asset for families.
Modern Amenities: Modern fitted kitchen with separate laundry area, plus a complete A/C system replacement carried out just one year ago.
Extras Included: Secure underground garage parking space and private storage unit.
A rare opportunity on the market in pristine condition.

Contact us today to arrange your private viewing.

Amenities

Setting: Frontline Golf, Close To Golf, Close To Schools

Orientation: South East Orientation

Condition: Excellent Condition, Recently Refurbished

Pool: Communal Pool

Climate Control: Air Conditioning, Hot A/C, Cold A/C

Views: Sea Views, Mountain Views, Golf Views, Country Views, Panoramic Views, Garden Views

Features: Covered Terrace, Lift, Fitted Wardrobes, Near Transport, Private Terrace, WiFi, Storage Room, Utility Room, Ensuite Bathroom, Disabled Access, Marble Flooring, Double Glazing, Near Church

Kitchen: Fully Fitted Kitchen

Garden: Communal Garden

Security: Gated Complex, Entry Phone, Safe

Parking: Underground Parking

Utilities: Electricity

Category: Golf, Holiday Homes, Investment, Resale, With Planning Permission

Taxes & Fees

IBI: €845 per year
Rubbish: €230 per year

Energy certificate

Consumption: F
Emissions: E

Contact

Purcell Properties
Phone: +34 711 004 395
Email: info@purcellproperties.es
https://purcellproperties.es/property/R5484610_middle-floor-apartment-elviria/