Detached Villa in Marbella

€4,636,125

Marbella, Málaga

Bedrooms: 5 | Bathrooms: 6 | Plot: 1200 m² | Built: 600 m²





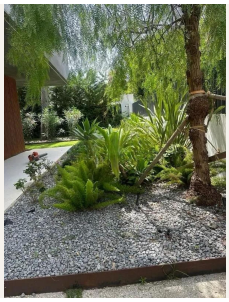

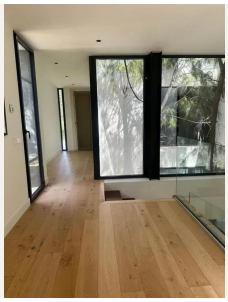

Overview

Detached Villa, Marbella, Costa del Sol.
5 Bedrooms, 6 Bathrooms, Built 600 m², Garden/Plot 1200 m².

Setting : Suburban, Close To Golf, Close To Shops, Close To Sea, Close To Town, Close To Forest.
Orientation : East, South East, South, South West, West.
Condition : Excellent.
Pool : Private.
Climate Control : Air Conditioning, Hot A/C, Cold A/C.
Views : Sea, Panoramic.

Features : Covered Terrace, Fitted Wardrobes, Near Transport, Private Terrace, WiFi, Storage Room, Utility Room, Ensuite Bathroom, Access for people with reduced mobility, Marble Flooring, Barbeque, Double Glazing.
Furniture : Fully Furnished.
Kitchen : Fully Fitted.
Garden : Private.
Parking : Garage, More Than One.
Utilities : Electricity, Drinkable Water.
Category : Investment, Luxury, Resale, Contemporary.

Amenities

Setting: Suburban, Close To Golf, Close To Shops, Close To Sea, Close To Town, Close To Forest

Orientation: East Facing, South East Orientation, South Facing, South West Orientation, West Facing

Condition: Excellent Condition

Pool: Private Pool

Climate Control: Air Conditioning, Hot A/C, Cold A/C

Views: Sea Views, Panoramic Views

Features: Covered Terrace, Fitted Wardrobes, Near Transport, Private Terrace, WiFi, Storage Room, Utility Room, Ensuite Bathroom, Disabled Access, Marble Flooring, Barbeque, Double Glazing

Furniture: Fully Furnished

Kitchen: Fully Fitted Kitchen

Garden: Private Garden

Parking: Garage, Multiple Parking Spaces

Utilities: Electricity, Drinkable Water

Category: Investment, Luxury, Resale, Contemporary

Contact

Purcell Properties
Phone: +34 711 004 395
Email: info@purcellproperties.es
https://purcellproperties.es/property/R5482051_detached-villa-marbella/