Middle Floor Apartment in The Golden Mile

€345,000

The Golden Mile, The Golden Mile, Málaga

Bedrooms: 1 | Bathrooms: 1 | Built: 63 m²



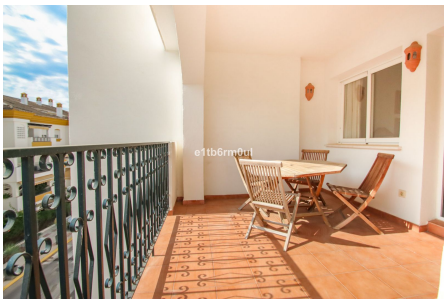





Overview

MARBELLA GOLDEN MILE • CLOSE TO AMENITIES •One bedroom apartment situated in the gated complex of Los Pinos de Nagueles, offering twenty four hour security, beautiful communal gardens, swimming pool and paddle court. Located in a prime position in the heart of Marbella's Golden Mile, within a 10-minute walk from an extensive array of restaurants, cafeterias, supermarkets, five star hotels and the Sea Promenade. And only a five-minute drive from Marbella centre and Puerto Banus. This second floor apartment enjoys morning sun and comprises: entrance hall, living/dining room leading into a covered terrace, double bedroom, bathroom, fully fitted kitchen with its utility room. Features include: air conditioning H+C, marble flooring throughout and one underground car parking space.

Amenities

Setting: Close To Sea, Close To Town, Close To Schools
Orientation: East Facing
Condition: Excellent Condition
Pool: Communal Pool
Climate Control: Air Conditioning
Features: Covered Terrace, Lift, Fitted Wardrobes
Furniture: Fully Furnished
Garden: Communal Garden
Security: Gated Complex, 24 Hour Security
Parking: Communal Parking

Taxes & Fees

IBI: €448 per year
Rubbish: €185 per year

Energy certificate

Consumption: E
Emissions: D

Contact

Purcell Properties
Phone: +34 711 004 395
Email: info@purcellproperties.es
https://purcellproperties.es/property/R5478193_middle-floor-apartment-the-golden-mile/