Duplex in Reserva de Marbella

€365,000

Reserva de Marbella, Málaga

Bedrooms: 2 | Bathrooms: 2 | Built: 82 m² | Terrace: 40 m²





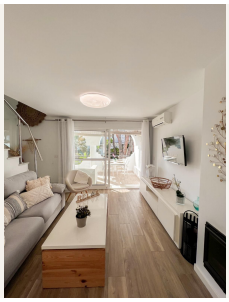



Overview

Renovated Investment Apartment in Vime Complex: Ideal for Year-Round Rentals
This beautifully renovated apartment in the popular Vime Complex (Marbella East) represents a outstanding investment opportunity combining solid rental yield with a private holiday getaway. Designed for seamless year-round short-term rentals, the property offers a turnkey solution for savvy investors.

Fully furnished and equipped with everything needed for a comfortable stay, this gem is ready to generate income from day one.

Resort Amenities & Facilities:
Swimming Pools: Large outdoor pool plus a heated indoor pool for year-round swimming.

Wellness & Fitness: On-site sauna, jacuzzi, and fully equipped gym.

Services & Security: 24-hour reception desk, ideal for effortless guest check-ins and management.

Gardens: Beautifully maintained Mediterranean gardens.

Unbeatable Location:
Daily Comfort: Supermarket just a 2-minute walk away.

Beach: Only 5 minutes to the best sandy beaches.

Marbella Center: 10 minutes drive.

Puerto Banús: 15 minutes drive.

A hassle-free, income-generating property in one of Marbella East's most established resort complexes.

Duplex, Reserva de Marbella, Costa del Sol.
2 Bedrooms, 2 Bathrooms, Built 0 m².

Setting : Commercial Area, Close To Golf, Close To Shops, Close To Schools, Urbanisation.
Orientation : South.
Condition : Good.
Pool : Communal, Heated.
Climate Control : Air Conditioning, Cold A/C.
Views : Garden, Pool.
Features : Private Terrace, Gym, Double Glazing, 24 Hour Reception.
Kitchen : Fully Fitted.
Garden : Communal.
Security : Gated Complex, 24 Hour Security.
Parking : Communal.
Utilities : Drinkable Water.
Category : Investment, Resale.

Amenities

Setting: Commercial Area, Close To Golf, Close To Shops, Close To Schools, Urbanisation

Orientation: South Facing

Condition: Good Condition

Pool: Communal Pool, Heated Pool

Climate Control: Air Conditioning, Cold A/C

Views: Garden Views, Pool Views

Features: Private Terrace, Gym, Double Glazing, 24 Hour Reception

Kitchen: Fully Fitted Kitchen

Garden: Communal Garden

Security: Gated Complex, 24 Hour Security

Parking: Communal Parking

Utilities: Drinkable Water

Category: Investment, Resale

Contact

Purcell Properties
Phone: +34 711 004 395
Email: info@purcellproperties.es
https://purcellproperties.es/property/R5478100_duplex-reserva-de-marbella/