Middle Floor Apartment in San Pedro de Alcántara

€240,000

San Pedro de Alcántara, Málaga

Bedrooms: 3 | Bathrooms: 1 | Built: 105 m²







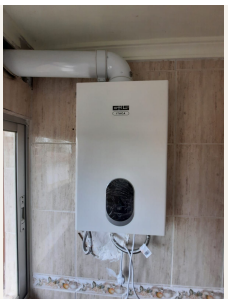

Overview

APARTMENT FOR SALE IN SAN PEDRO DE ALCÁNTARA – 3 BEDROOMS

Investment opportunity in San Pedro de Alcántara. This apartment is located in a well-established area, with all the necessary services and amenities within easy reach.

The property has 3 bedrooms and 1 bathroom, and is located on the third floor (no elevator).

Currently, the property is rented to good tenants, making it particularly attractive for buyers seeking a property with established tenants and high rental potential.

Key Features:

3 bedrooms
1 bathroom
Third floor
No elevator
No communal pool
No parking space
Currently rented
Good tenants
Price not negotiable

An ideal property for those looking to invest in San Pedro de Alcántara in a home currently occupied by tenants.

Price: not negotiable.

Contact

Purcell Properties
Phone: +34 711 004 395
Email: info@purcellproperties.es
https://purcellproperties.es/property/R5477329_middle-floor-apartment-san-pedro-de-alcantara/