Townhouse in San Pedro de Alcántara

€995,000

San Pedro de Alcántara, Málaga

Bedrooms: 4 | Bathrooms: 3 | Built: 143 m² | Terrace: 76 m²







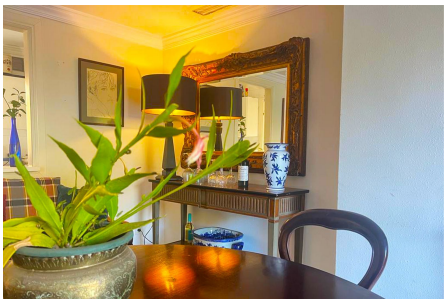

Overview

Spacious townhouse with exceptional outdoor areas – beachside San Pedro

This is a home for those looking for more space than you would usually expect to find this close to the beach. Located in Costa Azalea, a peaceful gated community on the beachside of San Pedro, this spacious townhouse offers 143 m² of built area, four bedrooms and exceptionally generous spaces both indoors and out.

The real highlight of the home is the large private outdoor area – one of the biggest in the community. With plenty of room for long dinners, a lounge area and sunbeds, it becomes a natural extension of the living room. The outdoor living continues upstairs, with several terraces directly connected to the bedrooms.

The basement is another feature that sets this home apart. In addition to a private garage with space for two cars, there is a very large additional room offering endless possibilities – from a home cinema or gym to a playroom, office or generous storage space. The property has also recently been fitted with brand-new central air conditioning for both heating and cooling.

Costa Azalea offers a beautiful communal pool area surrounded by greenery, while the beach, promenade, restaurants and amenities of San Pedro are all within easy reach.

A townhouse offering that rare combination of genuinely generous space, fantastic private outdoor areas and a sought-after beachside location.

Amenities

Setting: Town, Suburban, Commercial Area, Beachside, Close To Golf, Close To Port, Close To Shops, Close To Sea, Close To Town, Close To Schools, Close To Marina, Urbanisation

Orientation: East Facing, West Facing

Condition: Excellent Condition

Pool: Communal Pool

Climate Control: Central Heating, Fireplace

Views: Garden Views, Urban Views, Street Views

Features: Fitted Wardrobes, Near Transport, Private Terrace, Satellite TV, WiFi, Storage Room, Utility Room, Ensuite Bathroom, Marble Flooring, Double Glazing, Basement, Fiber Optic

Furniture: Fully Furnished

Kitchen: Fully Fitted Kitchen

Garden: Communal Garden

Security: Gated Complex, Electric Blinds, Entry Phone, Alarm System

Parking: Underground Parking, Garage, Covered Parking, Private Parking

Utilities: Electricity

Category: Cheap, Holiday Homes, Resale

Taxes & Fees

Rubbish: €184 per year

Contact

Purcell Properties
Phone: +34 711 004 395
Email: info@purcellproperties.es
https://purcellproperties.es/property/R5474692_townhouse-san-pedro-de-alcantara/