Ground Floor Studio in Elviria

€404,500

Elviria, Málaga

Bedrooms: 1 | Bathrooms: 1 | Built: 54 m²







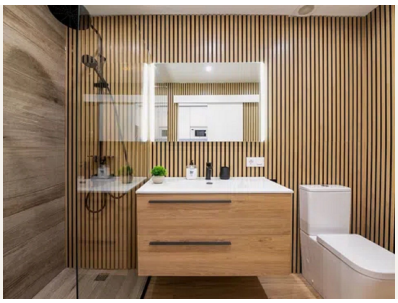

Overview

Ground Floor Apartment, Elviria Romana Playa, Costa del Sol.
1 Bedroom, 1 Bathroom, Built 54 m².
2 apartments for sale in the same urbanisation
The other property 415.000€
With turistic licence
Setting : Close To Sea, Urbanisation.
Condition : Excellent.
Pool : Communal.

Climate Control : Air Conditioning.
Features : Fitted Wardrobes, Near Transport, Private Terrace, Double Glazing.
Kitchen : Fully Fitted.
Garden : Communal.
Security : Gated Complex.
Category : Investment, Luxury, Reduced.

Amenities

Setting: Close To Sea, Urbanisation

Condition: Excellent Condition

Pool: Communal Pool

Climate Control: Air Conditioning

Features: Fitted Wardrobes, Near Transport, Private Terrace, Double Glazing

Kitchen: Fully Fitted Kitchen

Garden: Communal Garden

Security: Gated Complex

Category: Investment, Luxury, Reduced

Taxes & Fees

IBI: €289 per year

Contact

Purcell Properties
Phone: +34 711 004 395
Email: info@purcellproperties.es
https://purcellproperties.es/property/R5467282_ground-floor-studio-elviria/