Penthouse in La Quinta

€885,000

La Quinta, Málaga

Bedrooms: 2 | Bathrooms: 2 | Built: 96 m² | Terrace: 20 m²







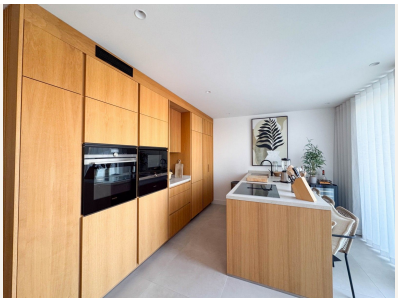

Overview

This corner penthouse in Marbella offers a unique experience with 2 bedrooms, 2 bathrooms, a large terrace and private rooftop, perfect to enjoy the exceptional climate and panoramic views of the sea, mountains, golf course, and lake. Fully renovated, it features Airzone air conditioning, Porcelanosa ceramic floors, and a high-end open kitchen overlooking the terrace with a barbecue area. The private rooftop is ideal for sunbathing and socializing around a fire pit on cooler evenings. Located within walking distance of the 5-star Westin hotel and La Quinta golf and spa club, it includes access to a community pool and an independent storage room. Sold furnished, perfect for investment or holiday residence. Contact us to schedule a visit or request a virtual tour and floor plans.

Amenities

Setting: Close To Golf, Close To Town, Close To Schools, Urbanisation
Orientation: East Facing
Condition: Excellent Condition, Recently Renovated, Recently Refurbished
Pool: Communal Pool
Views: Mountain Views, Golf Views, Country Views
Furniture: Fully Furnished
Kitchen: Fully Fitted Kitchen
Garden: Communal Garden
Security: Gated Complex, Entry Phone
Utilities: Electricity, Telephone
Category: Golf, Investment, Resale, Contemporary

Contact

Purcell Properties
Phone: +34 711 004 395
Email: info@purcellproperties.es
https://purcellproperties.es/property/R5464831_penthouse-la-quinta/