Townhouse in Gaucín

€229,000

Gaucín, Málaga

Bedrooms: 2 | Bathrooms: 1 | Built: 60 m² | Terrace: 9 m²







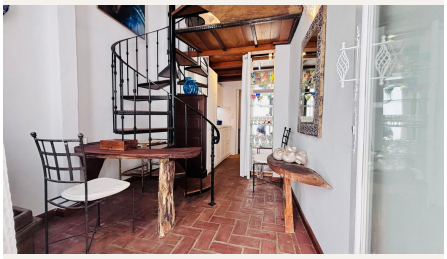

Overview

Stunning Loft Townhouse with Iconic Views of Gibraltar & Africa!

Located in the heart of the picturesque village of Gaucín, just a short stroll from the famous Andrades boutique, this property offers the ultimate blend of Moorish tradition and sleek contemporary design.

Spread across 3 levels and centered around a magnificent wide spiral staircase (70 cm steps), this unique home features a private rooftop terrace boasting panoramic views all the way to Gibraltar and the African coastline.

Key Highlights:
Loft Style & Smart Capacity: Thoughtfully designed open spaces accommodating up to 5 total sleeping spots

(featuring premium bedding from Maison de la Literie & high-end Italian Marcapiuma mattresses).

Moorish Accents & Luxe Finishes: Authentic Zellige tiles, marble washbasin, brushed gold fixtures, blue Tangier mirrors, artisanal lanterns, and a walk-in Italian shower.

High-End Amenities: Fully fitted designer kitchen (Whirlpool, Sauter, white induction cooktop, dishwasher, washer/dryer, large fridge), custom walk-in dressing room.

Year-Round Comfort: Cozy Bronpi wood stove for winter nights & air conditioning. Solar water heating .

Turnkey Condition: Sold fully furnished and beautifully decorated. The exterior facade has just been freshly repainted!

Amenities

Setting: Mountain Pueblo
Orientation: West Facing
Condition: Excellent Condition, Recently Renovated
Climate Control: Air Conditioning, Fireplace
Views: Sea Views, Mountain Views
Features: Covered Terrace, Double Glazing
Furniture: Fully Furnished
Kitchen: Fully Fitted Kitchen
Parking: Street Parking
Utilities: Electricity, Drinkable Water
Category: Bargain, Cheap

Taxes & Fees

IBI: €150 per year

Contact

Purcell Properties
Phone: +34 711 004 395
Email: info@purcellproperties.es
https://purcellproperties.es/property/R5457112_townhouse-gaucin/