# Ground Floor Apartment in Monda

## €220,000

Monda, Málaga

Bedrooms: 2 | Bathrooms: 1 | Built: 80 m² | Terrace: 16 m²






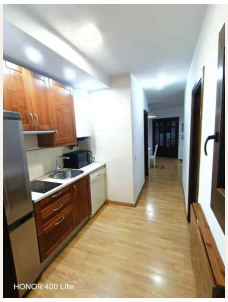



## Overview

Ground Floor Apartment, Monda, Costa del Sol.
2 Bedrooms, 1 Bathroom, Built 80 m², Terrace 16 m².

Setting : Village, Mountain Pueblo, Close To Shops, Close To Schools, Urbanisation.
Orientation : South.
Condition : Good.
Pool : Communal, Children`s Pool.
Climate Control : Air Conditioning, Hot A/C, Cold A/C.
Views : Garden.

Features : Covered Terrace, Lift, Fitted Wardrobes, Private Terrace, WiFi, Access for people with reduced mobility, Double Glazing, Near Church, Fiber Optic.
Furniture : Part Furnished.
Kitchen : Fully Fitted.
Garden : Communal.
Security : Gated Complex.
Parking : Underground, Garage, Covered, Private.
Category : Resale.

## Amenities

Setting: Village, Mountain Pueblo, Close To Shops, Close To Schools, Urbanisation

Orientation: South Facing

Condition: Good Condition

Pool: Communal Pool, Childrens Pool

Climate Control: Air Conditioning, Hot A/C, Cold A/C

Views: Garden Views

Features: Covered Terrace, Lift, Fitted Wardrobes, Private Terrace, WiFi, Disabled Access, Double Glazing, Near Church, Fiber Optic

Furniture: Part Furnished

Kitchen: Fully Fitted Kitchen

Garden: Communal Garden

Security: Gated Complex

Parking: Underground Parking, Garage, Covered Parking, Private Parking

Category: Resale

## Taxes & Fees

Community: €840 per year

## Contact

**Purcell Properties**
Phone: +34 711 004 395
Email: info@purcellproperties.es
https://purcellproperties.es/property/R5447149_ground-floor-apartment-monda/