Top Floor Apartment in Los Boliches

€275,500

Los Boliches, Málaga

Bedrooms: 1 | Bathrooms: 1 | Built: 77 m²







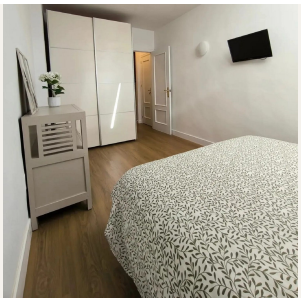

Overview

Top Floor Apartment, Los Boliches Fuengirola, Costa del Sol.
1 Bedroom, 1 Bathroom, Built 77 m².
Possibility of turistic licence
Video
Setting : Town.
Condition : Excellent, Recently Renovated.
Climate Control : Air Conditioning.
Features : Fitted Wardrobes, Near Transport, Double Glazing.

Kitchen : Fully Fitted.
Category : Investment, Reduced.

Amenities

Setting: Town

Condition: Excellent Condition, Recently Renovated

Climate Control: Air Conditioning

Features: Fitted Wardrobes, Near Transport, Double Glazing

Kitchen: Fully Fitted Kitchen

Category: Investment, Reduced

Taxes & Fees

Community: €540 per year
IBI: €320 per year

Contact

Purcell Properties
Phone: +34 711 004 395
Email: info@purcellproperties.es
https://purcellproperties.es/property/R5446396_top-floor-apartment-los-boliches/