Ground Floor Apartment in Monda

€225,000

Monda, Málaga

Bedrooms: 2 | Bathrooms: 1 | Built: 89 m²

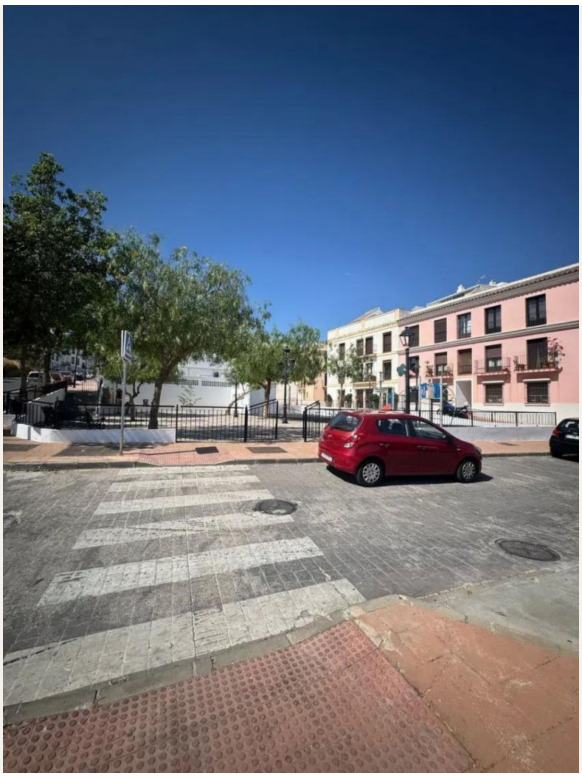

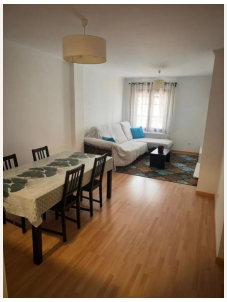

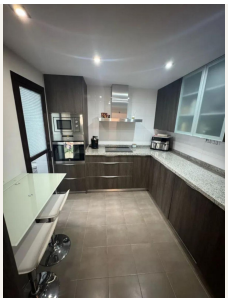

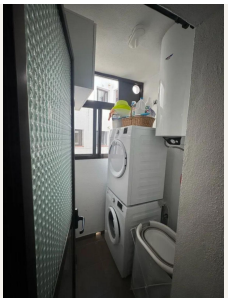

Overview

Ground Floor Apartment, Monda, Costa del Sol.
2 Bedrooms, 1 Bathroom, Built 89 m².

Setting : Mountain Pueblo, Close To Shops.
Orientation : North.
Condition : Good.
Climate Control : Air Conditioning, Hot A/C, Cold A/C.
Views : Panoramic.
Features : Lift, Fitted Wardrobes, WiFi, Storage Room, Access for people with reduced mobility, Double Glazing,

Fiber Optic.
Furniture : Part Furnished.
Kitchen : Fully Fitted.
Parking : Underground, Garage, Covered, Private.
Category : Resale.

Amenities

Setting: Mountain Pueblo, Close To Shops

Orientation: North Facing

Condition: Good Condition

Climate Control: Air Conditioning, Hot A/C, Cold A/C

Views: Panoramic Views

Features: Lift, Fitted Wardrobes, WiFi, Storage Room, Disabled Access, Double Glazing, Fiber Optic

Furniture: Part Furnished

Kitchen: Fully Fitted Kitchen

Parking: Underground Parking, Garage, Covered Parking, Private Parking

Category: Resale

Taxes & Fees

Community: €480 per year

Contact

Purcell Properties
Phone: +34 711 004 395
Email: info@purcellproperties.es
https://purcellproperties.es/property/R5444524_ground-floor-apartment-monda/