Middle Floor Apartment in Marbella

€690,000

Marbella, Málaga

Bedrooms: 2 | Bathrooms: 2 | Built: 95 m² | Terrace: 12 m²



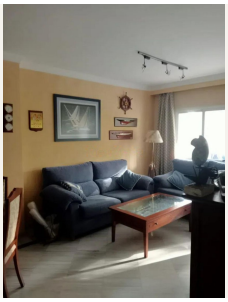





Overview

Middle Floor Apartment, Marbella, Costa del Sol.
2 Bedrooms, 2 Bathrooms, Built 95 m², Terrace 12 m².

Setting : Town, Suburban, Commercial Area, Close To Shops, Close To Town, Close To Schools, Urbanisation.
Orientation : South.
Condition : Good.
Pool : Communal, Children`s Pool.
Climate Control : Air Conditioning, Hot A/C, Cold A/C.
Views : Sea.

Features : Covered Terrace, Lift, Fitted Wardrobes, Near Transport, Private Terrace, WiFi, Paddle Tennis, Storage Room, Utility Room, Ensuite Bathroom, Access for people with reduced mobility, Marble Flooring, Double Glazing, Courtesy Bus, Near Church, Fiber Optic.
Furniture : Part Furnished.
Kitchen : Fully Fitted.
Garden : Communal.
Security : Gated Complex, 24 Hour Security.
Parking : Underground, Garage, Covered, Private.
Category : Resale.

Amenities

Setting: Town, Suburban, Commercial Area, Close To Shops, Close To Town, Close To Schools, Urbanisation

Orientation: South Facing

Condition: Good Condition

Pool: Communal Pool, Childrens Pool

Climate Control: Air Conditioning, Hot A/C, Cold A/C

Views: Sea Views

Features: Covered Terrace, Lift, Fitted Wardrobes, Near Transport, Private Terrace, WiFi, Paddle Tennis, Storage Room, Utility Room, Ensuite Bathroom, Disabled Access, Marble Flooring, Double Glazing, Courtesy Bus, Near Church, Fiber Optic

Furniture: Part Furnished

Kitchen: Fully Fitted Kitchen

Garden: Communal Garden

Security: Gated Complex, 24 Hour Security

Parking: Underground Parking, Garage, Covered Parking, Private Parking

Category: Resale

Taxes & Fees

IBI: €720 per year
Rubbish: €230 per year

Contact

Purcell Properties
Phone: +34 711 004 395
Email: info@purcellproperties.es
https://purcellproperties.es/property/R5443591_middle-floor-apartment-marbella/