Townhouse in Cancelada

€234,500

Cancelada, Málaga

Bedrooms: 3 | Bathrooms: 1 | Built: 94 m²





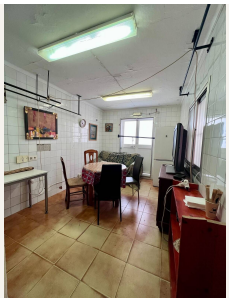

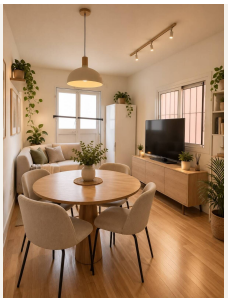

Overview

Detached house in Estepona to renovate, offering a wealth of possibilities

An opportunity to purchase a detached house in a very quiet area of Estepona, ideal for renovating and designing your dream home.

The property comprises three bedrooms, a bathroom, a living-dining room, a kitchen and a covered patio, offering numerous possibilities for re-laying out and making the most of the spaces.

Its location, in a peaceful residential area with all amenities nearby, makes it an excellent choice both as a main residence and as an investment.

If you’re looking for a charming property with great potential for renovation in Estepona, this is an opportunity not to be missed.

Amenities

Setting: Village, Close To Town

Condition: Renovation Required

Views: Urban Views

Taxes & Fees

IBI: €317 per year

Contact

Purcell Properties
Phone: +34 711 004 395
Email: info@purcellproperties.es
https://purcellproperties.es/property/R5439763_townhouse-cancelada/