Middle Floor Apartment in Puerto Banús

€1,075,000

Puerto Banús, Málaga

Bedrooms: 2 | Bathrooms: 2 | Built: 196 m² | Terrace: 41 m²



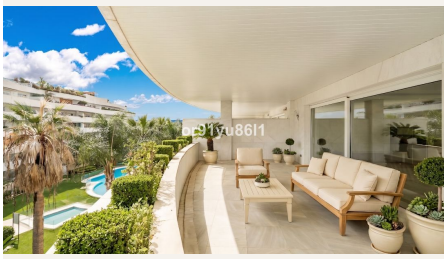



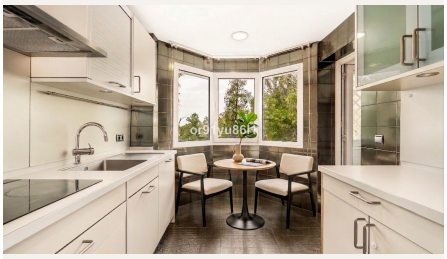

Overview

Located in the prestigious Embrujo Banús residential complex, this spacious two-bedroom apartment in Puerto Banús enjoys a prime location within walking distance of the beach and the exclusive marina of Puerto Banús. Combining generous interior spaces with extensive communal facilities, the property is suitable as a permanent residence, holiday home, or investment opportunity in Marbella.

The apartment features two bedrooms, both with en-suite bathrooms, as well as a separate guest toilet. An entrance hall leads to a bright living and dining area with direct access to a large east-facing terrace overlooking the communal gardens and swimming pool. The independent kitchen is fully equipped and includes a separate utility room. Marble flooring throughout the living areas and bathrooms, together with wooden flooring in the bedrooms,

creates a practical and cohesive living environment for refined Costa del Sol living.

One of the property's main features is its spacious terrace, offering both dining and lounge areas and benefiting from morning sun and garden views, ideal for enjoying the relaxed Mediterranean lifestyle.

Residents of Embrujo Banús have access to a wide range of facilities, including landscaped gardens, an outdoor swimming pool, heated indoor pool, spa area with sauna, Turkish bath and jacuzzi, gym, massage room, concierge service, and 24-hour security.

The property also includes a good-sized storage room in the underground garage. Its location allows easy access to the beach, restaurants, shopping facilities, and all amenities of Puerto Banús while maintaining a private residential setting in one of Marbella's most sought-after areas.

To discover this elegant apartment in Embrujo Banús, contact us today to arrange a private viewing.

Amenities

Setting: Beachside, Close To Port, Close To Shops, Close To Sea, Close To Town, Close To Schools

Orientation: East Facing

Condition: Good Condition

Pool: Private Pool

Views: Sea Views, Garden Views, Pool Views

Features: Lift, Near Transport, Wood Flooring, Marble Flooring

Garden: Private Garden

Parking: Private Parking

Contact

Purcell Properties
Phone: +34 711 004 395
Email: info@purcellproperties.es
https://purcellproperties.es/property/R5438899_middle-floor-apartment-puerto-banus/