Finca - Cortijo in Ronda

€315,000

Ronda, Málaga

Bedrooms: 3 | Bathrooms: 4 | Plot: 1800 m² | Built: 200 m²



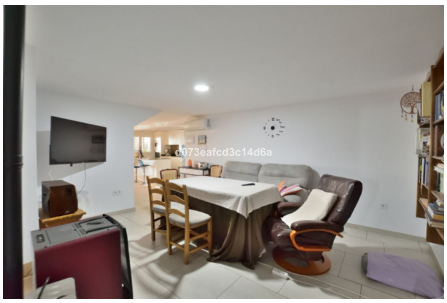



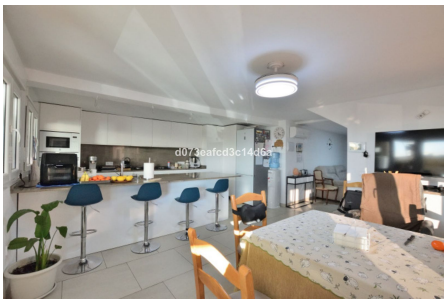

Overview

Discover the perfect countryside retreat, with stunning views and less than 10 minutes from Ronda!

This charming country home offers the perfect balance between work and relaxation. Located just 5 minutes from Ronda via a fully paved road, you can enjoy the convenience of working in town while returning each day to your own peaceful oasis. Set on a spacious plot designed for outdoor living, this property is ideal for families with children.

The house is arranged over two floors:

Ground Floor:

A bright, recently renovated open-plan kitchen and dining area, a cosy living room, two bedrooms, and a bathroom that is ready to be finished to your own taste.

First Floor:
The master bedroom features an en-suite bathroom and a private terrace, providing the perfect space to unwind and enjoy the surrounding views.

The outdoor area is equally impressive. A fantastic Olympic-size swimming pool promises endless fun, while the covered barbecue and picnic area is ideal for family gatherings and entertaining. There is also a bathroom by the pool, a machine room, and a storage room, completing this wonderful outdoor space.

Amenities

Setting: Country, Close To Town

Orientation: North Facing, East Facing, South Facing, West Facing

Condition: Good Condition

Pool: Private Pool

Climate Control: Fireplace

Views: Mountain Views, Country Views, Panoramic Views, Garden Views, Pool Views, Courtyard Views

Contact

Purcell Properties
Phone: +34 711 004 395
Email: info@purcellproperties.es
https://purcellproperties.es/property/R5438392_finca-cortijo-ronda/