Detached Villa in Ronda

€750,000

Ronda, Málaga

Bedrooms: 4 | Bathrooms: 4 | Built: 349 m²

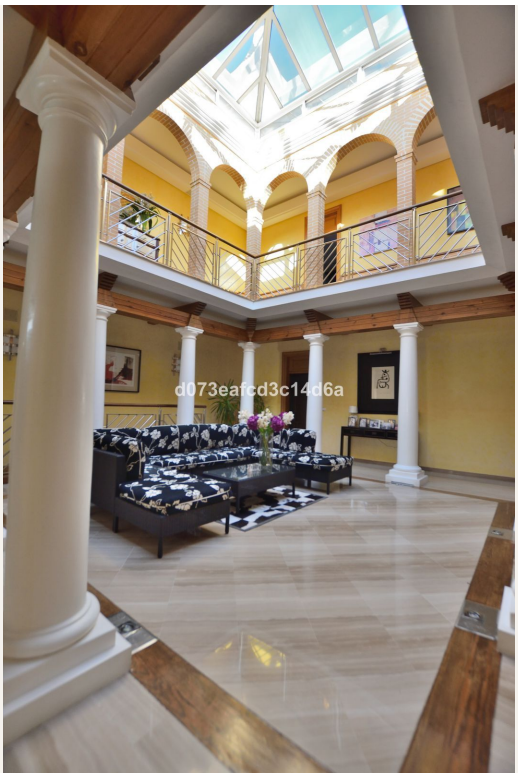



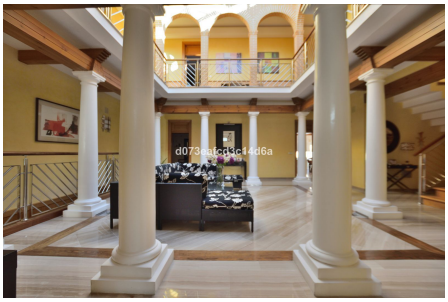

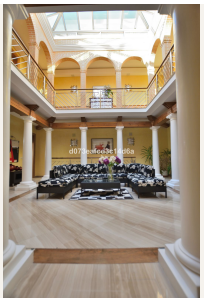

Overview

Spectacular luxury villa
With everything that can be asked of a home, comfortable, practical and with plenty of space to enjoy, both inside and outside the home.
It has a plot of about 600 m2, where we can find a wonderful swimming pool with a diving board, since it is quite deep, a barbecue area with a wood-burning oven, a pergola area, a storage room with a boiler room, parking for several cars and gardens.

The house has wide and luminous open spaces, it is distributed around a luxurious central patio, closed at the top by a beautiful glass cap that brings a lot of light to the house.

On the ground floor, we have the hall, a room as an office, a nice living room - dining room, bathroom, toilet and a wonderful kitchen with fireplace and in front of it a cozy living area, glazed, connected to the outside.
From this floor we have access to the basement where we have a typical cellar.
Through some wooden stairs, we access the upper floor. A corridor goes around the patio, giving access to four large bedrooms: two of them with dressing room and bathroom en suite; the other two share a double entry bathroom.

Other information of interest: radiant heating, natural gas, electric shutters, piped music, etc.

In short, a fantastic home, beautiful and comfortable, with everything you need to enjoy with family and friends.
If you can afford it, don't pass up the opportunity to visit it.

Amenities

Setting: Close To Town

Condition: Excellent Condition

Pool: Private Pool

Climate Control: Fireplace

Views: Mountain Views, Country Views, Pool Views, Street Views

Parking: Covered Parking, Private Parking

Contact

Purcell Properties
Phone: +34 711 004 395
Email: info@purcellproperties.es
https://purcellproperties.es/property/R5437531_detached-villa-ronda/