Middle Floor Apartment in Torrequebrada

€336,000

Torrequebrada, Málaga

Bedrooms: 2 | Bathrooms: 1 | Built: 92 m²



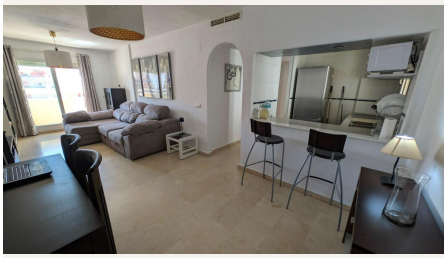





Overview

Middle Floor Apartment, Torrequebrada, Costa del Sol.
2 Bedrooms, 1 Bathroom, Built 92 m².

Condition : Good.
Pool : Communal.
Climate Control : Central Heating.
Views : Sea.
Features : Lift, Wood Flooring.
Furniture : Fully Furnished.

Garden : Private.
Parking : Garage.
Utilities : Drinkable Water.

Amenities

Condition: Good Condition
Pool: Communal Pool
Climate Control: Central Heating
Views: Sea Views
Features: Lift, Wood Flooring
Furniture: Fully Furnished
Garden: Private Garden
Parking: Garage
Utilities: Drinkable Water

Contact

Purcell Properties
Phone: +34 711 004 395
Email: info@purcellproperties.es
https://purcellproperties.es/property/R5434669_middle-floor-apartment-torrequebrada/