Townhouse in Torremar

€608,072

Torremar, Málaga

Bedrooms: 3 | Bathrooms: 3 | Plot: 54 m² | Built: 187 m² | Terrace: 25 m²



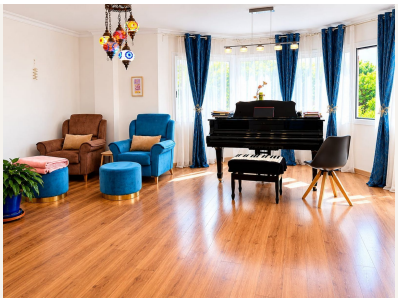





Overview

CORNER TOWNHOUSE 350 METERS FROM THE BEACH - BENALMÁDENA COSTA

Magnificent corner townhouse located in the exclusive urbanization Villas Torremar, just 350 meters from Carvajal beach, in one of the most sought-after areas of Benalmádena Costa.

The house has 187 square meters built and stands out for its excellent location, luminosity and privacy as it is a corner house.

It has 3 large bedrooms, comfortable and well-distributed spaces, ideal both as a habitual residence and as a second holiday home.

Surrounded by pleasant green areas, the property offers a quiet and well-kept environment, perfect for enjoying the Costa del Sol climate all year round.

Amenities

Setting: Close To Shops, Urbanisation

Orientation: East Facing

Condition: Excellent Condition

Pool: Communal Pool

Climate Control: Air Conditioning, Pre Installed A/C, Hot A/C, Cold A/C

Views: Mountain Views

Features: Fitted Wardrobes, Near Transport, Private Terrace, WiFi, Ensuite Bathroom, Wood Flooring, Double Glazing

Furniture: Optional Furniture

Kitchen: Fully Fitted Kitchen

Garden: Private Garden, Landscaped Garden, Easy Maintenance Garden

Security: Gated Complex

Parking: Underground Parking, Garage, Multiple Parking Spaces

Utilities: Electricity

Category: Resale

Taxes & Fees

Community: €984 per year
IBI: €820 per year
Rubbish: €120 per year

Energy certificate

Consumption: D
Emissions: E

Contact

Purcell Properties
Phone: +34 711 004 395
Email: info@purcellproperties.es
https://purcellproperties.es/property/R5427736_townhouse-torremar/