Middle Floor Apartment in Estepona

€509,000

Estepona, Málaga

Bedrooms: 2 | Bathrooms: 2 | Built: 94 m² | Terrace: 10 m²



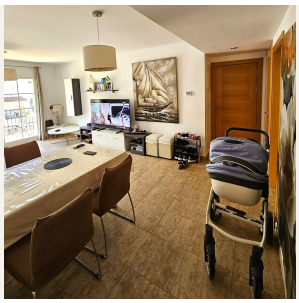





Overview

A fantastic apartment right in the heart of Estepona, situated in Parque Central, surrounded by all kinds of amenities, just a 7-minute walk from the beach and 5 minutes from the old town.

The property features a fully fitted kitchen, a utility room, one bedroom, a guest bathroom, a master bedroom with an en-suite bathroom and a terrace, and a spacious living room with access to the terrace, where you can relax with family or friends.

The flat is situated in a well-maintained residential complex and includes a garage. A great investment opportunity or the chance to make it your new home. Come and see it for yourself.

Amenities

Setting: Town, Commercial Area, Close To Port, Close To Shops, Close To Sea, Close To Schools, Urbanisation

Orientation: West Facing

Condition: Excellent Condition

Climate Control: Air Conditioning, Hot A/C, Cold A/C

Views: Panoramic Views, Garden Views, Urban Views, Ski Views, Street Views

Features: Covered Terrace, Lift, Fitted Wardrobes, Near Transport, Private Terrace, Ensuite Bathroom, Marble Flooring, Double Glazing, Near Mosque, Near Church

Furniture: Optional Furniture

Kitchen: Fully Fitted Kitchen

Security: Gated Complex, Entry Phone

Parking: Underground Parking, Garage, Covered Parking, Communal Parking

Utilities: Electricity, Drinkable Water, Telephone, Gas

Category: Resale

Taxes & Fees

Community: €720 per year

Contact

Purcell Properties
Phone: +34 711 004 395
Email: info@purcellproperties.es
https://purcellproperties.es/property/R5425132_middle-floor-apartment-estepona/