Middle Floor Apartment in La Duquesa

€279,000

La Duquesa, Málaga

Bedrooms: 2 | Bathrooms: 2 | Built: 97 m² | Terrace: 22 m²



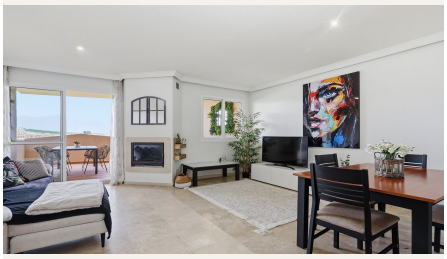





Overview

Wake up to breathtaking views over Duquesa Golf, the surrounding countryside, and the mountains beyond from this beautifully presented 2-bedroom apartment in the highly sought-after community in Duquesa Golf.

Whether you're looking for a permanent home or a holiday retreat on the Costa del Sol, this property offers the perfect combination of comfort, location, and lifestyle.
Property Highlights:
2 spacious bedrooms
2 bathrooms, including a modern en-suite
Bright open-plan living and dining area

Fully fitted modern kitchen
Large covered terrace with spectacular golf and mountain views
Cozy working fireplace
Air conditioning throughout
Marble floors and fitted wardrobes
Private underground parking space
Private storage room
Lift access from the garage

The spacious living area is flooded with natural light thanks to large sliding doors that open onto the terrace – the perfect place to enjoy your morning coffee, entertain guests, or simply relax while overlooking the fairways.

Located within a secure gated community in La Duquesa Golf, residents enjoy:

Two communal swimming pools
One heated pool for year-round enjoyment
Built-in Jacuzzi
Beautiful landscaped gardens
Children's play area
Secure gated environment

Just a 15-minute walk from Marina de la Duquesa, where you'll find an excellent selection of restaurants, cafés, bars, and waterfront dining.

The nearby Blue Flag beaches can be reached via the scenic coastal promenade that connects Duquesa and Sabinillas, lined with charming chiringuitos and beachside restaurants.

You'll also be perfectly positioned to enjoy:

Duquesa Golf on your doorstep
Sotogrande & Valderrama within minutes
Gibraltar Airport – 20 minutes
Puerto Banús & Marbella – 20 minutes
Estepona and Manilva close by

This fantastic apartment combines spectacular views, excellent amenities, and an unbeatable location in one of the Costa del Sol's most desirable areas.

This would make the perfect full-time residence or holiday home.

Come View With Me!

Amenities

Setting: Frontline Golf, Close To Golf, Close To Port, Close To Shops, Close To Sea, Close To Schools
Condition: Excellent Condition
Pool: Communal Pool
Climate Control: Fireplace
Views: Mountain Views, Golf Views, Country Views, Panoramic Views, Garden Views, Pool Views
Features: Covered Terrace, Lift, Fitted Wardrobes, Private Terrace, Storage Room, Ensuite Bathroom
Furniture: Part Furnished
Garden: Communal Garden
Security: Gated Complex

Parking: Private Parking

Category: Golf

Taxes & Fees

IBI: €606 per year

Energy certificate

Consumption: E
Emissions: E

Contact

Purcell Properties
Phone: +34 711 004 395
Email: info@purcellproperties.es
https://purcellproperties.es/property/R5422609_middle-floor-apartment-la-duquesa/