Semi-Detached House in Jimena de la Frontera

€305,000

Jimena de la Frontera, Cádiz

Bedrooms: 3 | Bathrooms: 2 | Plot: 90 m² | Built: 170 m²

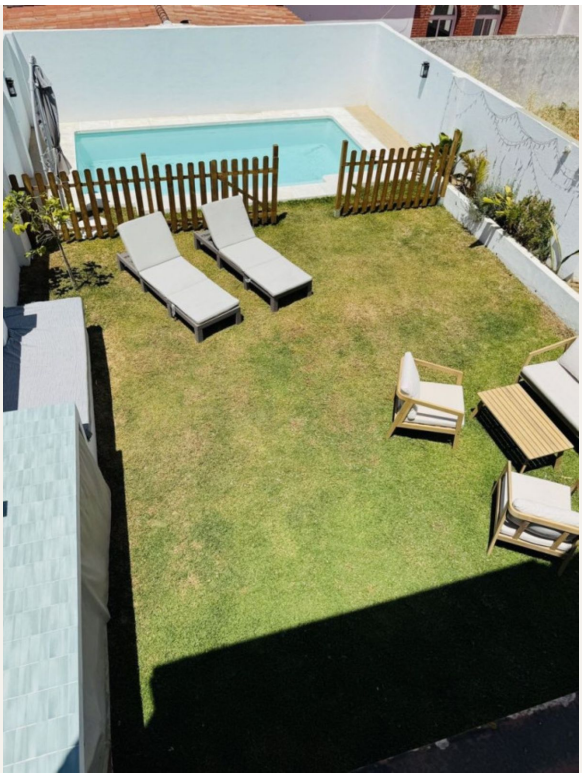





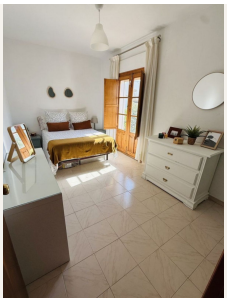

Overview

For sale, beautiful house in the prestigious "El Gurugú" area in Estación de Jimena de la Frontera (Los Ángeles).

The entrance to the house is on the ground floor, where you will find a large living room with a fireplace, a full bathroom with a renovated shower, a spacious kitchen, a glazed porch with a wood-burning stove, and the jewel of the house: its spectacular 90m2 garden where you can enjoy its beautiful new swimming pool, the sun, and the clean village air.

Going up the stairs, we find a full bathroom with a bathtub, three large bedrooms with built-in wardrobes, and a glazed porch area that connects to one of the rooms. This space has infinite possibilities, as well as very beautiful

views of the countryside and the castle.

Its corner location and orientation ensure it is always sunny with good natural light inside. The street is very quiet, with a lot of silence and calm.

In short, a unique home that you will fall in love with upon visiting.

Semi-Detached House, Jimena de la Frontera, Costa de la Luz.
3 Bedrooms, 2 Bathrooms, Built 170 m², Garden/Plot 90 m².

Setting : Suburban, Commercial Area, Village, Mountain Pueblo, Close To Shops, Close To Town, Close To Schools.
Orientation : South.
Condition : Good.
Pool : Private.
Climate Control : Air Conditioning, Hot A/C, Cold A/C.
Views : Mountain, Panoramic.
Features : Fitted Wardrobes, Near Transport, WiFi, Storage Room, Utility Room, Ensuite Bathroom, Double Glazing, Courtesy Bus, Near Church, Fiber Optic.
Furniture : Part Furnished.
Kitchen : Fully Fitted.
Garden : Private.
Security : Gated Complex.
Parking : Street, More Than One.
Category : Resale.

Amenities

Setting: Suburban, Commercial Area, Village, Mountain Pueblo, Close To Shops, Close To Town, Close To Schools

Orientation: South Facing

Condition: Good Condition

Pool: Private Pool

Climate Control: Air Conditioning, Hot A/C, Cold A/C

Views: Mountain Views, Panoramic Views

Features: Fitted Wardrobes, Near Transport, WiFi, Storage Room, Utility Room, Ensuite Bathroom, Double Glazing, Courtesy Bus, Near Church, Fiber Optic

Furniture: Part Furnished

Kitchen: Fully Fitted Kitchen

Garden: Private Garden

Security: Gated Complex

Parking: Street Parking, Multiple Parking Spaces

Category: Resale

Contact

Purcell Properties
Phone: +34 711 004 395
Email: info@purcellproperties.es
https://purcellproperties.es/property/R5418019_semi-detached-house-jimena-de-la-frontera/