Townhouse in Estepona

€478,000

Estepona, Málaga

Bedrooms: 3 | Bathrooms: 2 | Built: 196 m² | Terrace: 30 m²







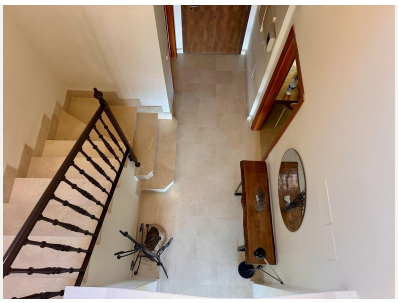

Overview

Townhouse with Tourist License in Exclusive Estepona Residential Complex
We present this magnificent 196 m² townhouse, located in a quiet and well-maintained private residential complex in Estepona, just 5 minutes from the beach and surrounded by all the necessary amenities for daily life: supermarkets, schools, medical centers, and a hospital.

The property offers an excellent layout and spacious rooms. It has 3 bedrooms, 2 full bathrooms, and 1 guest toilet, as well as a cozy living room with a fireplace, ideal for enjoying at any time of year. The fully furnished and equipped kitchen combines functionality and convenience for everyday use.

One of its greatest attractions is its large terrace, perfect for relaxing, enjoying the Mediterranean climate, or sharing

pleasant moments with family and friends. It also features a private enclosed garage, providing added convenience and security.

Located within an exclusive gated community with concierge service, this property boasts excellent communal areas, including beautifully landscaped gardens, two communal swimming pools, and a pleasant social club.

As an added bonus, the property has a tourist license, making it an excellent opportunity for either a permanent or holiday residence, or as a high-yield investment in one of the most sought-after areas of the Costa del Sol. This home combines location, spaciousness, amenities, and investment potential, just minutes from the sea and with all comforts within easy reach.

PRICE: €478,000 + TAXES
OFFER SUBJECT TO POSSIBLE ERRORS, OMISSIONS, PRICE CHANGES, OR ANY OTHER MODIFICATION WITHOUT PRIOR NOTICE.

Amenities

Setting: Town, Commercial Area, Close To Shops, Close To Sea, Close To Schools, Urbanisation
Orientation: North Facing, South Facing
Condition: Excellent Condition
Pool: Communal Pool
Climate Control: Air Conditioning, Fireplace
Views: Country Views
Features: Covered Terrace, Fitted Wardrobes, Near Transport, Private Terrace, WiFi
Kitchen: Fully Fitted Kitchen
Garden: Communal Garden
Security: Gated Complex, Electric Blinds, Entry Phone, Alarm System, 24 Hour Security
Parking: Underground Parking, Garage, Private Parking
Utilities: Electricity, Drinkable Water, Telephone
Category: Golf, Holiday Homes, Investment, Resale

Contact

Purcell Properties
Phone: +34 711 004 395
Email: info@purcellproperties.es
https://purcellproperties.es/property/R5417014_townhouse-estepona/