Townhouse in Rincón de la Victoria

€356,000

Rincón de la Victoria, Málaga

Bedrooms: 3 | Bathrooms: 2 | Built: 135 m²





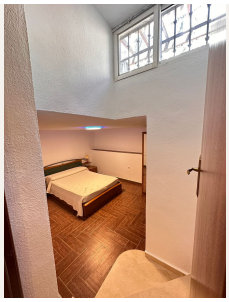



Overview

Charming Home with Clear Views in Torre de Benagalbón: Space, Light, and Potential Just Steps from the Sea
Looking for the perfect blend of Costa del Sol's tranquility and proximity to the sea? This 135 m² property offers the space, privacy, and quality of life you've been searching for in one of Rincón de la Victoria's most desirable areas, just 700 meters from the beach.
The true highlight of this home is its unique layout and impressive double-height ceilings in the living area, which flood the loft-style master bedroom with natural light, creating a unique and cozy atmosphere. Furthermore, its private terrace treats you to spectacular, unobstructed mountain views—the ultimate spot to enjoy Málaga's year-round sunshine.

What makes this property special:
Space for the whole family: 3 spacious bedrooms (with independent air conditioning units) and 2 full bathrooms (one featuring a bathtub and the other a walk-in shower).
Private outdoor spaces: Enjoy a fantastic terrace with views and a private patio, perfect for gatherings or unwinding.
Absolute convenience: Includes a private parking space and a large storage room—two essential and highly sought-after assets in this area.
Ready to enjoy or monetize: The property comes fully furnished and equipped, making it perfect to move in immediately or to target the high-yield holiday or long-term rental market.
While the house is in perfectly habitable condition, it offers magnificent potential for a cosmetic update. With a touch of modern interior design, this property can easily be transformed into a dream home with a high property value increase.
Located in a serene residential neighborhood, yet just a short walk from local shops, schools, and the finest beaches in Rincón. A rare opportunity considering its space, prime location, and price!

Amenities

Setting: Beachside, Close To Shops, Close To Sea

Condition: Good Condition

Climate Control: Air Conditioning

Features: Storage Room

Furniture: Part Furnished

Kitchen: Fully Fitted Kitchen

Garden: Private Garden

Parking: Private Parking

Contact

Purcell Properties
Phone: +34 711 004 395
Email: info@purcellproperties.es
https://purcellproperties.es/property/R5409064_townhouse-rincon-de-la-victoria/