Ground Floor Apartment in Málaga Centro

€400,000

Málaga Centro, Málaga

Bedrooms: 4 | Bathrooms: 2 | Built: 97 m² | Terrace: 25 m²



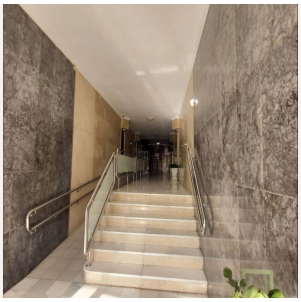





Overview

Apartment for sale in centre of Málaga with a touristic license in place. This 4 bedroom, 2 bathroom apartment also benefits from the use of a large patio area. Located a few minutes walking from the historic centre and all famous places in Málaga city. This renovated apartment offers a large living room area with access to a balcony, a fully fitted and equipped kitchen with access to the large patio, four bedrooms and two bathrooms. Air condition installed in all bedrooms and the living room. Shops, restaurants, supermarkets and the local bus and taxi station near by.

Amenities

Setting: Town, Close To Shops
Orientation: South Facing
Condition: Good Condition
Climate Control: Air Conditioning, Hot A/C, Cold A/C
Views: Street Views
Features: Lift, Fitted Wardrobes, Near Transport, Private Terrace, Satellite TV, WiFi, Ensuite Bathroom, Double Glazing
Furniture: Optional Furniture
Kitchen: Fully Fitted Kitchen
Security: Entry Phone
Parking: Street Parking
Utilities: Electricity
Category: Holiday Homes, Investment, Resale

Taxes & Fees

Community: €900 per year
IBI: €475 per year

Energy certificate

Consumption: F
Emissions: F

Contact

Purcell Properties
Phone: +34 711 004 395
Email: info@purcellproperties.es
https://purcellproperties.es/property/R5379988_ground-floor-apartment-malaga-centro/