Ground Floor Apartment in Marbella

€201,500

Marbella, Málaga

Bedrooms: 1 | Bathrooms: 1 | Built: 46 m²





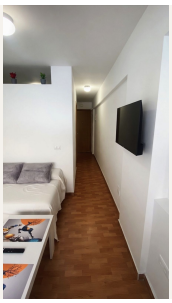



Overview

1-Bedroom Investment Apartment in El Mirador – Marbella

Excellent opportunity to acquire a well-located 1-bedroom apartment in one of the most central and convenient residential areas of Marbella.
This bright and functional property is currently rented with high profitability, making it an ideal investment with immediate returns.
Property Features

46 m² built
1 bedroom

1 bathroom
Living room with open kitchen
Second-hand in excellent condition
Ground floor interior with lift access

Community Amenities

Communal swimming pool
Landscaped gardens

Prime Location
Situated in a very central position in Marbella, within walking distance to schools, supermarkets, shops, restaurants, and all daily services. Excellent transport links and just a short drive to the beach and Puerto Banús.
A compact, easy-to-rent apartment perfect for investors looking for strong rental yield in a consolidated and highly demanded area of Marbella.
Viewing highly recommended – contact us today to arrange a private viewing!

Amenities

Setting: Town, Commercial Area, Close To Golf, Close To Shops, Close To Sea, Close To Schools, Urbanisation

Orientation: West Facing

Condition: Excellent Condition

Pool: Communal Pool

Views: Garden Views, Pool Views, Courtyard Views

Features: Lift, Fitted Wardrobes, Near Transport, WiFi, Disabled Access, Double Glazing, Restaurant On Site, Near Church

Furniture: Fully Furnished

Kitchen: Fully Fitted Kitchen

Garden: Communal Garden

Security: Gated Complex

Parking: Street Parking

Taxes & Fees

Community: €348 per year

Contact

Purcell Properties
Phone: +34 711 004 395
Email: info@purcellproperties.es
https://purcellproperties.es/property/R5372863_ground-floor-apartment-marbella/