Penthouse in Mezquitilla

€278,000

Mezquitilla, Mezquitilla, Málaga

Bedrooms: 2 | Bathrooms: 2 | Plot: 86 m² | Built: 84 m²



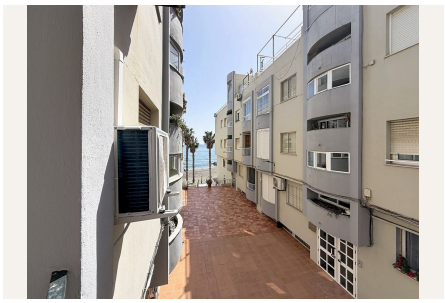

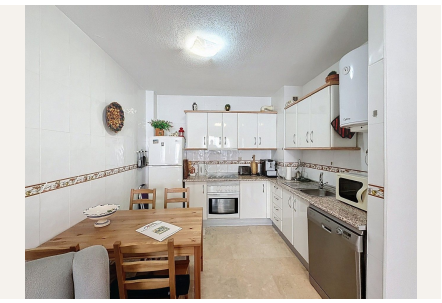



Overview

Cozy duplex for sale in Mezquitilla, ideal for those looking to enjoy the proximity to the sea and an excellent location. The house is distributed over two floors. On the first floor, we find a bright living-dining room with an open plan kitchen, with access to a balcony from which you can enjoy beautiful views of the beach, creating a perfect space for day to day. On the second floor, the property has 2 bedrooms, one of them with access to a balcony with sea views and an en-suite bathroom, as well as another separate bathroom, offering comfort and functionality. The apartment has three air conditioners, guaranteeing comfort all year round. Located in a very well located area, this duplex is perfect both as a permanent home and to enjoy getaways by the sea or as an investment. We are delighted to be able to present this property to you soon, either personally or via virtual viewing. Because this world

is unique - like our Axarquía. In Andalusia. On the Costa del Sol. Here, on the sunny side of life...

Amenities

Setting: Beachfront, Town, Country, Close To Golf, Close To Port, Close To Shops, Close To Sea, Close To Schools, Close To Marina

Orientation: South West Orientation

Condition: Good Condition

Climate Control: Air Conditioning

Views: Sea Views

Features: Double Glazing

Kitchen: Partially Fitted Kitchen

Taxes & Fees

IBI: €405 per year

Contact

Purcell Properties
Phone: +34 711 004 395
Email: info@purcellproperties.es
https://purcellproperties.es/property/R5366275_penthouse-mezquitilla/