Detached Villa in Alhaurín de la Torre

€820,000

Alhaurín de la Torre, Málaga

Bedrooms: 4 | Bathrooms: 3 | Plot: 503 m² | Built: 324 m²







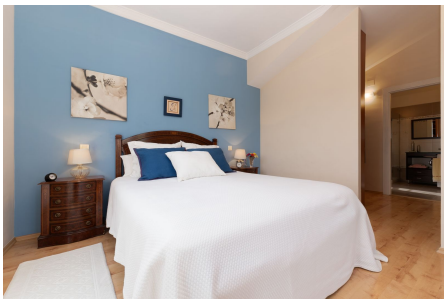

Overview

Discover this detached villa in one of the most sought-after areas of Retamar Urbanization, set in a privileged environment bordering a municipal garden. This unique position guarantees open views, peace, and a wonderful sense of space that is hard to find.

The property stands on a 503 m² plot, perfect for enjoying outdoor living with privacy, and is located very close to schools and the local high school, making it ideal for families seeking everyday convenience.

A layout designed for spacious and comfortable living

Basement level

Access to a large garage, entrance hall, and a generous lounge area offering multiple possibilities: a leisure space,

family gatherings, or even an independent guest area.
Ground floor
A welcoming entrance hall leads to the main living room, a fully furnished and equipped kitchen, a home office ideal for remote work, a pantry, and a full bathroom.
Upper floor
The sleeping area features a master bedroom with a walk-in wardrobe, en-suite bathroom, terrace, and balcony, creating a bright and private retreat. There are also two additional bedrooms, all with large built-in wardrobes, a full bathroom, and an angular hallway that connects to the open staircase overlooking the ground floor, enhancing the feeling of space and architectural design.
The villa is further equipped with photovoltaic solar panels for electricity, solar panels for hot water, reinforced security doors with high-security locks, and tilt-and-turn windows with double glazing (Climalit).
An ideal home for those seeking space, privacy, location, and quality of life in one of the best residential areas.

Amenities

Setting: Urbanisation

Orientation: South Facing

Condition: Excellent Condition

Pool: Private Pool

Climate Control: Air Conditioning, Central Heating

Views: Mountain Views, Panoramic Views, Garden Views

Features: Fitted Wardrobes, Near Transport, Private Terrace, Solarium, Utility Room, Ensuite Bathroom, Disabled Access, Marble Flooring, Double Glazing

Furniture: Part Furnished

Kitchen: Fully Fitted Kitchen

Garden: Private Garden

Security: Electric Blinds, Entry Phone, Alarm System, 24 Hour Security

Parking: Garage, Private Parking

Utilities: Electricity, Drinkable Water, Photovoltaic solar panels, Solar water heating

Category: Luxury

Contact

Purcell Properties
Phone: +34 711 004 395
Email: info@purcellproperties.es
https://purcellproperties.es/property/R5365078_detached-villa-alhaurin-de-la-torre/