Middle Floor Apartment in Punta Chullera

€359,000

Punta Chullera, Málaga

Bedrooms: 3 | Bathrooms: 2 | Built: 172 m² | Terrace: 30 m²

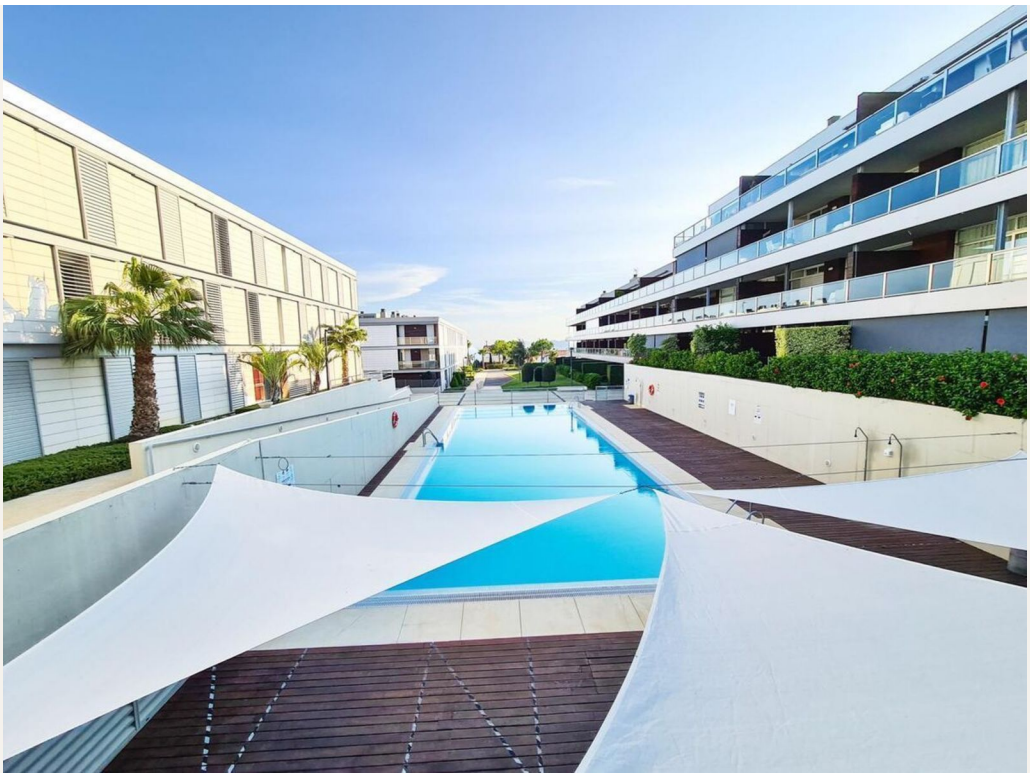





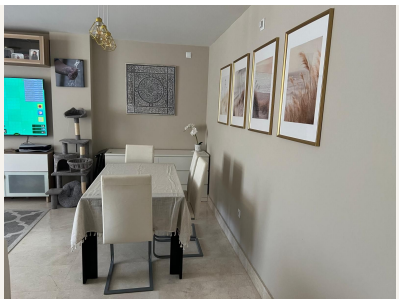

Overview

Luxury 3-Bedroom Apartment with 30 m² Terrace, Underfloor Heating & Domotics – Near Sotogrande, Estepona
Discover this spectacular apartment that perfectly combines comfort, quality and a privileged location.
This bright and elegant home features 3 spacious bedrooms, 2 modern bathrooms and a practical dressing room for extra comfort and organisation. Built to the highest standards, it includes elegant marble flooring, fitted wardrobes and an advanced climate control system with ducted hot/cold air conditioning complemented by underfloor heating for year-round wellbeing. Integrated domotics further enhance the living experience with technology and efficiency.
One of its standout features is the impressive almost 30 m² terrace with Lumon enclosure and tropical wood flooring

— ideal for enjoying any season. Thanks to its excellent south orientation, the property enjoys sunlight throughout the day.
It also includes a large underground parking space and storage room for added daily convenience.
Community Amenities
Set in a meticulously maintained residential complex with beautiful communal areas, including a large outdoor swimming pool, heated indoor pool and exclusive social club.
Prime Location
Just 5 minutes from Sotogrande, close to the beach and surrounded by prestigious golf courses, with easy access to the motorway. An exclusive home where quality of life and environment come together.
Viewing highly recommended – contact us today to arrange a private viewing!

Amenities

Setting: Close To Sea, Urbanisation

Orientation: South Facing

Condition: Excellent Condition

Pool: Communal Pool, Indoor Pool, Heated Pool, Childrens Pool

Climate Control: Air Conditioning, Pre Installed A/C, Hot A/C, Cold A/C, U/F Heating

Views: Panoramic Views, Garden Views, Courtyard Views, Street Views

Features: Covered Terrace, Lift, Fitted Wardrobes, Near Transport, Private Terrace, WiFi, Paddle Tennis, Tennis Court, Storage Room, Utility Room, Ensuite Bathroom, Disabled Access, Marble Flooring, Double Glazing, Home automation / smart home, Fiber Optic

Furniture: Optional Furniture

Kitchen: Fully Fitted Kitchen

Garden: Communal Garden

Security: Gated Complex, Alarm System

Parking: Underground Parking, Garage, Covered Parking, Private Parking

Contact

Purcell Properties
Phone: +34 711 004 395
Email: info@purcellproperties.es
https://purcellproperties.es/property/R5356249_middle-floor-apartment-punta-chullera/