Detached Villa in Algarrobo

€579,000

Algarrobo, Algarrobo, Málaga

Bedrooms: 4 | Bathrooms: 3 | Plot: 2431 m² | Built: 254 m²

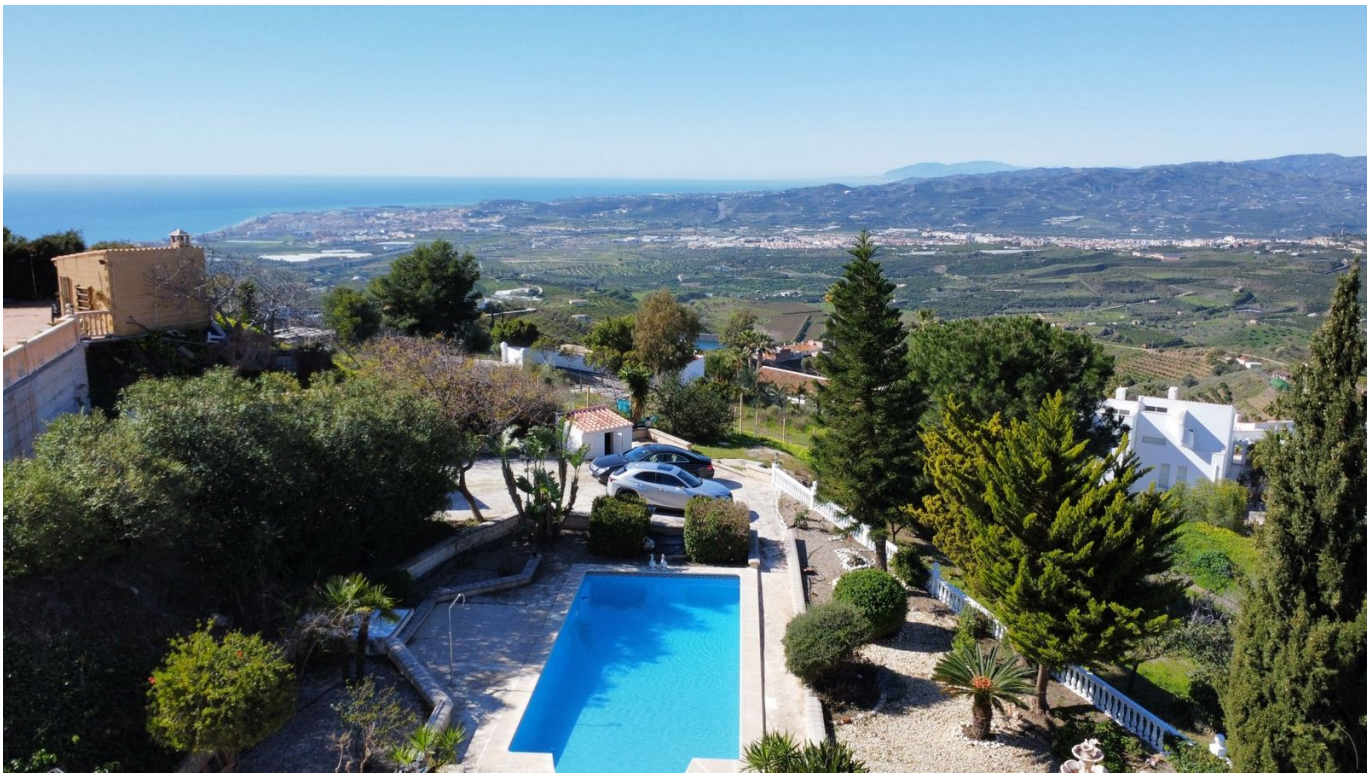



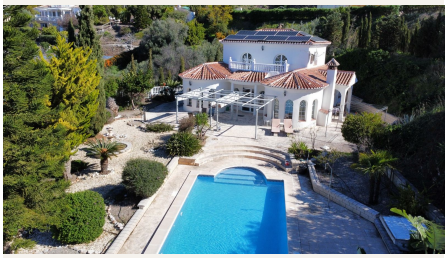



Overview

This elegant villa in Arenas, Málaga, offers a harmonious blend of space and style across two levels. The residence boasts four bedrooms and three bathrooms, with the primary bedroom providing generous personal space. The ground floor houses the main living areas, while the upper floor offers additional living space. The villa's interior is characterized by bright, airy rooms with large arched windows that flood the spaces with natural light. The living room features a cozy fireplace, plush red seating, and ornate curtains that add a touch of luxury. The dining area showcases a grand wooden table illuminated by a crystal chandelier, creating an ideal setting for elegant meals. The kitchen, visible from the dining area, offers warm wood cabinetry and modern appliances. Bathrooms are well-appointed with modern fixtures, including glass shower enclosures and ample storage. Bedrooms are

tastefully decorated, some featuring bold color schemes with red accents, while others maintain a softer palette. Throughout the villa, the decor embraces a Mediterranean flair with ornate curtain valances, traditional wooden furniture, and warm color tones. Outside, the villa offers a spacious garden with trees, creating a tranquil setting to relax or entertain. The property also features a private pool, perfect for enjoying the sunny weather. For convenience, there is ample parking space and a storage room for additional belongings. A water deposit is included, ensuring a consistent water supply. The villa's exterior hints at outdoor living spaces, perfect for enjoying the Spanish climate. This villa combines comfort, style, and functionality in a desirable Málaga location. We are pleased to be able to present this dream property to you soon, either personally or via virtual viewing. Because this world is unique - just like our Axarquía. In Andalusia. On the Costa del Sol. Here, on the sunny side of life...

Amenities

Setting: Country, Close To Shops, Close To Sea, Close To Schools

Orientation: South Facing

Condition: Good Condition

Pool: Private Pool

Climate Control: Air Conditioning

Views: Sea Views

Features: Fitted Wardrobes, Storage Room, Utility Room, Double Glazing

Kitchen: Partially Fitted Kitchen

Garden: Private Garden

Parking: Open Parking, Multiple Parking Spaces

Contact

Purcell Properties
Phone: +34 711 004 395
Email: info@purcellproperties.es
https://purcellproperties.es/property/R5347528_detached-villa-algarrobo/