Semi-Detached House in Guaro

€285,000

Guaro, Málaga

Bedrooms: 5 | Bathrooms: 2 | Plot: 80 m² | Built: 150 m²



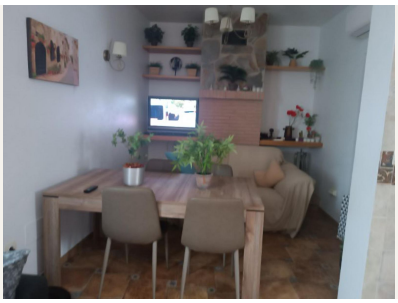





Overview

This spacious semi-detached house offers approximately 150 m² of built area distributed over three floors, providing a comfortable and versatile living space ideal for families. The property features five well-proportioned bedrooms and two bathrooms, allowing plenty of room for both everyday living and guests.

The home benefits from a bright north–south orientation, ensuring natural light throughout the day and a pleasant indoor environment in all seasons. A private terrace and balcony provide attractive outdoor spaces for relaxing, entertaining, or enjoying the surrounding views. Built-in wardrobes offer practical storage solutions, while an additional storage room adds further convenience.

The property is in good second-hand condition and is equipped with air conditioning for year-round comfort. Its

layout across three levels allows for a functional separation of living and sleeping areas, making it a practical option for larger families or those needing extra space for a home office or guest accommodation.

The energy certificate is currently in process. This property represents an excellent opportunity for buyers seeking a spacious and well-maintained home with generous accommodation and outdoor areas.

Amenities

Setting: Mountain Pueblo, Close To Shops

Orientation: North Facing, North East Orientation

Condition: Good Condition

Climate Control: Air Conditioning, Fireplace

Views: Panoramic Views, Urban Views

Features: Covered Terrace, Fitted Wardrobes, Private Terrace, Fiber Optic

Kitchen: Fully Fitted Kitchen

Parking: Street Parking

Category: Holiday Homes, Investment, Resale

Contact

Purcell Properties
Phone: +34 711 004 395
Email: info@purcellproperties.es
https://purcellproperties.es/property/R5324440_semi-detached-house-guaro/