Townhouse in Estepona

€530,000

Estepona, Málaga

Bedrooms: 3 | Bathrooms: 3 | Plot: 80 m² | Built: 150 m² | Terrace: 20 m²





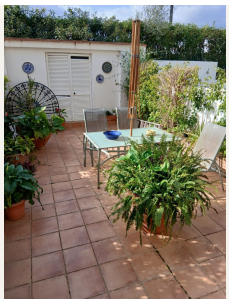

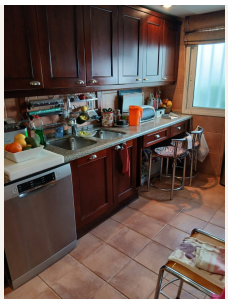

Overview

Townhouse, Estepona, Costa del Sol.
3 Bedrooms, 3 Bathrooms, Built 150 m², Terrace 20 m², Garden/Plot 80 m².

Setting : Close To Shops, Close To Town, Urbanisation.
Orientation : West.
Condition : Good.
Climate Control : Air Conditioning, Hot A/C, Cold A/C.
Views : Mountain.
Features : Covered Terrace, Fitted Wardrobes, Near Transport, Private Terrace, WiFi, Utility Room, Ensuite

Bathroom, Marble Flooring, Double Glazing, Courtesy Bus, Near Church, Fiber Optic.
Furniture : Part Furnished.
Kitchen : Fully Fitted.
Garden : Private.
Parking : Street, Communal.
Category : Resale.

Amenities

Setting: Close To Shops, Close To Town, Urbanisation

Orientation: West Facing

Condition: Good Condition

Climate Control: Air Conditioning, Hot A/C, Cold A/C

Views: Mountain Views

Features: Covered Terrace, Fitted Wardrobes, Near Transport, Private Terrace, WiFi, Utility Room, Ensuite Bathroom, Marble Flooring, Double Glazing, Courtesy Bus, Near Church, Fiber Optic

Furniture: Part Furnished

Kitchen: Fully Fitted Kitchen

Garden: Private Garden

Parking: Street Parking, Communal Parking

Category: Resale

Taxes & Fees

Community: €720 per year
IBI: €600 per year

Contact

Purcell Properties
Phone: +34 711 004 395
Email: info@purcellproperties.es
https://purcellproperties.es/property/R5322487_townhouse-estepona/