Townhouse in Torreblanca

€499,000

Torreblanca, Málaga

Bedrooms: 4 | Bathrooms: 2 | Plot: 150 m² | Built: 163 m² | Terrace: 45 m²



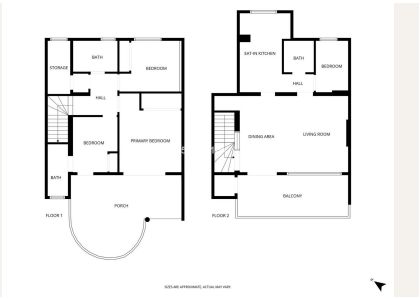





Overview

Discover this beautifully presented semi-detached home offering modern comfort and an ideal location in the lower part of Torreblanca.

The property features 4 spacious bedrooms and 3 contemporary bathrooms, making it perfect for families, holiday living, or investment purposes. Enjoy a fully fitted kitchen with quality appliances, Living room combined with dining area, a large sunny terrace, and partial sea views thanks to the desirable southwest orientation, providing plenty of natural light throughout the day.

Located within a well-maintained urbanisation with a lovely communal pool, this home offers both convenience and relaxation. Just a short walking distance to the beach and local amenities, it provides the best of coastal living on

the Costa del Sol.

A fantastic opportunity in one of Torreblanca’s most sought-after areas.

Amenities

Setting: Close To Port, Close To Shops, Close To Town, Close To Schools
Pool: Communal Pool
Climate Control: Air Conditioning, Central Heating
Views: Panoramic Views, Garden Views, Pool Views
Features: Fitted Wardrobes, Near Transport, Private Terrace, Storage Room
Security: Alarm System

Contact

Purcell Properties
Phone: +34 711 004 395
Email: info@purcellproperties.es
https://purcellproperties.es/property/R5302018_townhouse-torreblanca/