Ground Floor Apartment in Estepona

€449,000

Estepona, Málaga

Bedrooms: 2 | Bathrooms: 2 | Plot: 60 m² | Built: 114 m² | Terrace: 35 m²







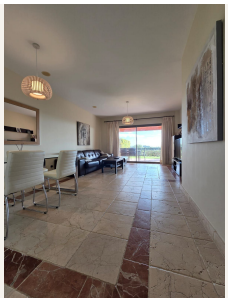

Overview

Ground Floor Apartment, Estepona, Costa del Sol.
2 Bedrooms, 2 Bathrooms, Built 114 m², Terrace 35 m², Garden/Plot 60 m².

Setting : Close To Shops, Close To Schools, Urbanisation.
Condition : Excellent.
Pool : Communal, Indoor, Heated.
Climate Control : Air Conditioning, U/F/H Bathrooms.
Features : Covered Terrace, Lift, Fitted Wardrobes, Private Terrace, Gym, Storage Room, Utility Room, Ensuite Bathroom, Marble Flooring, Double Glazing.

Kitchen : Fully Fitted.
Garden : Communal, Private.
Security : Gated Complex, Entry Phone, 24 Hour Security.
Parking : Underground.
Utilities : Electricity.
Category : Bargain.

Amenities

Setting: Close To Shops, Close To Schools, Urbanisation

Condition: Excellent Condition

Pool: Communal Pool, Indoor Pool, Heated Pool

Climate Control: Air Conditioning, U/F/H Bathrooms

Features: Covered Terrace, Lift, Fitted Wardrobes, Private Terrace, Gym, Storage Room, Utility Room, Ensuite Bathroom, Marble Flooring, Double Glazing

Furniture: Not Furnished

Kitchen: Fully Fitted Kitchen

Garden: Communal Garden, Private Garden

Security: Gated Complex, Entry Phone, 24 Hour Security

Parking: Underground Parking

Utilities: Electricity

Category: Bargain

Contact

Purcell Properties
Phone: +34 711 004 395
Email: info@purcellproperties.es
https://purcellproperties.es/property/R5298100_ground-floor-apartment-estepona/