Ground Floor Apartment in El Higuerón

€567,000

El Higuerón, Fuengirola, Málaga

Bedrooms: 2 | Bathrooms: 2 | Built: 84 m²





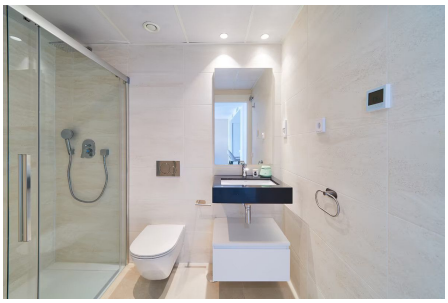

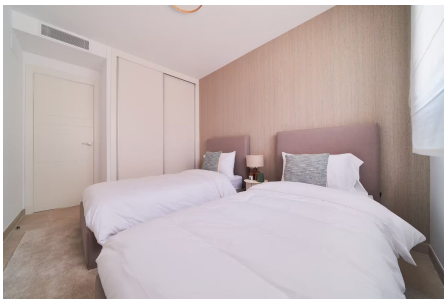

Overview

Apartment in El higuerón Fuengirola

Located in the highly sought-after area of El Higuerón, Fuengirola, this exclusive residential development is just a 9-minute walk from the sandy shores of Carvajal Beach. The gated community enjoys sea views and a desirable southwest orientation.

Exceptional Communal Areas Designed for Comfort and Wellbeing

The residential complex offers outstanding communal facilities designed to enhance quality of life. With over 8,000 m2 of carefully landscaped spaces, residents can enjoy a heated adult swimming pool, children’s pool, heated

jacuzzi, fully equipped gym, and a modern coworking area with communal Wi-Fi.

A highlight of the development is the spacious 127 m2 panoramic viewpoint square, perfect for enjoying the surrounding scenery, along with extensive landscaped gardens featuring internal walking paths that invite relaxation and outdoor living. The entire complex is equipped with photovoltaic solar panels, promoting sustainability and helping to reduce communal electricity consumption.

Bright Interiors with Stunning Sea and Mountain Views.

The apartments boast spectacular sea and mountain views, combined with a remarkable sense of space and natural light thanks to the southwest orientation, large terraces, and floor-to-ceiling windows that flood the interiors with daylight throughout the day.

Each apartment benefits from dual ventilation, with openings on both the main façade and the rear of the property. High-quality specifications include aerothermal climate control (hot and cold air conditioning via ducts), underfloor heating, motorized blinds in the living room and master bedroom, a perimeter security system with video surveillance, and a Wi-Fi router installed in each home.

2 bedrooms | 2 bathrooms | 130 m2 – €567,000

An exceptional opportunity to enjoy luxury living, modern design, and a privileged coastal lifestyle in one of the most exclusive areas of the Costa del Sol.

Amenities

Condition: Excellent Condition

Pool: Communal Pool

Climate Control: Air Conditioning, Central Heating

Views: Sea Views

Features: Lift, Solarium, Gym, Wood Flooring

Furniture: Not Furnished

Parking: Private Parking

Contact

Purcell Properties
Phone: +34 711 004 395
Email: info@purcellproperties.es
https://purcellproperties.es/property/R5292424_ground-floor-apartment-el-higueron/