Middle Floor Apartment in Fuengirola

€650,000

Fuengirola, Málaga

Bedrooms: 4 | Bathrooms: 2 | Plot: 453 m² | Built: 217 m² | Terrace: 10 m²







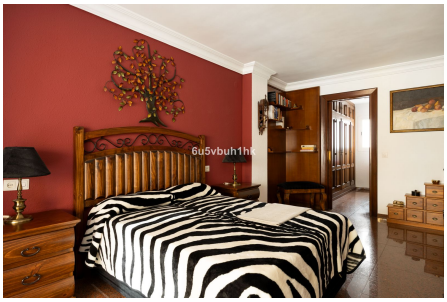

Overview

This 217 m² apartment is located in the heart of Fuengirola, in one of the most sought-after areas for its convenience and access to all amenities. The completely exterior-facing home offers a spacious and functional layout that guarantees natural light throughout the day.It consists of four generously sized bedrooms (one used as an office), a living room with a separate dining area, ideal for gatherings and family gatherings, and two full bathrooms. It also has two terraces with direct access from different rooms, a large kitchen with space for a breakfast bar, a walk-in dressing room, and a hall that provides independence and privacy to the living area.The granite floors are uniform throughout the property, providing durability and a high-quality finish. The home stands out for its spaciousness in every room and for its exterior orientation, which allows for cross ventilation and excellent

natural light.Thanks to its layout and available surface area, there is the possibility of dividing the property into two or even three separate apartments, making this home a very attractive option for those seeking value for money in a strategic location.It includes a 27 m² garage space with capacity for one vehicle and a motorcycle, an added value in this central location.Located just a stone's throw from the beach and surrounded by all kinds of amenities such as shops, public transport, restaurants, and educational centers, this apartment represents a unique opportunity for those seeking spaciousness, location, and convenience in the center of Fuengirola.

Amenities

Setting: Town, Close To Port, Close To Shops, Close To Sea, Close To Schools, Close To Marina

Orientation: West Facing

Climate Control: Air Conditioning

Views: Urban Views, Street Views

Features: Covered Terrace, Lift, Fitted Wardrobes, Near Transport, Private Terrace, WiFi, Ensuite Bathroom, Near Church, Fiber Optic

Furniture: Fully Furnished, Optional Furniture

Kitchen: Fully Fitted Kitchen, Kitchen-Lounge

Security: Alarm System

Parking: Underground Parking, Garage, Private Parking

Utilities: Electricity, Drinkable Water, Gas

Taxes & Fees

Rubbish: €80 per year

Contact

Purcell Properties
Phone: +34 711 004 395
Email: info@purcellproperties.es
https://purcellproperties.es/property/R5258026_middle-floor-apartment-fuengirola/