Detached Villa in Alhaurín de la Torre

€995,000

Alhaurín de la Torre, Málaga

Bedrooms: 4 | Bathrooms: 3 | Plot: 695 m² | Built: 387 m²



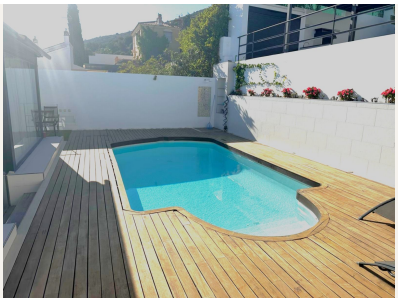

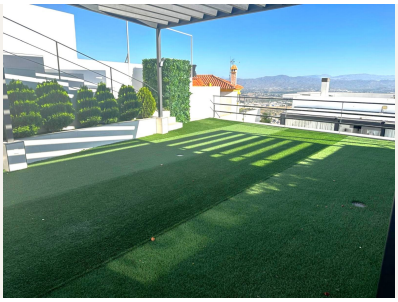



Overview

This Impressive Luxury Detached villa, constructed in 2014 has three floors, Private pool, Parking for 2 or 3 cars, gym and private terrace, all designed and styled to an excellent standard.

The house has 4 large bedrooms 3 bathroom, 3 toilets, plus walk-in closet and covered and open terraces.

• On the entry level there is a private garage for up to 3 cars, gymnasium, bedroom with en-suite bathroom and two toilet rooms.
• On the next floor is the spacious kitchen and lounge/dining room, with the master bedroom, walk-in closet and en-suite bathroom.
• On the upper floor are two bedroom, a bathroom, a covered and open terrace, and the private pool of 21m2.

Don't miss the opportunity to live in this unique and special house. Contact us for more information!

Amenities

Setting: Town, Country, Close To Shops, Close To Town, Close To Schools

Orientation: South Facing

Condition: Excellent Condition

Pool: Private Pool

Climate Control: Air Conditioning, Central Heating

Views: Mountain Views, Panoramic Views

Features: Covered Terrace, Near Transport, Private Terrace, Gym, Ensuite Bathroom, Marble Flooring, Double Glazing, Basement

Furniture: Part Furnished

Kitchen: Fully Fitted Kitchen

Garden: Private Garden

Parking: Underground Parking, Garage, Covered Parking, Multiple Parking Spaces, Private Parking

Category: Luxury, Resale

Contact

Purcell Properties
Phone: +34 711 004 395
Email: info@purcellproperties.es
https://purcellproperties.es/property/R5251231_detached-villa-alhaurin-de-la-torre/