Townhouse in Marbella

€550,000

Marbella, Málaga

Bedrooms: 3 | Bathrooms: 4 | Plot: 40 m² | Built: 186 m² | Terrace: 60 m²







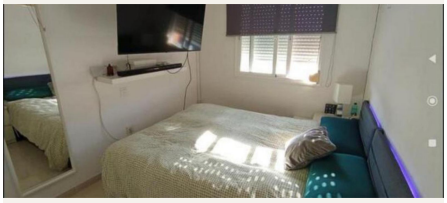

Overview

Townhouse, Marbella, Costa del Sol.
3 Bedrooms, 4 Bathrooms, Built 186 m², Terrace 60 m², Garden/Plot 40 m².

Setting : Close To Shops, Close To Town, Urbanisation.
Orientation : South West, West.
Condition : Good.
Climate Control : Air Conditioning, Hot A/C, Cold A/C.
Views : Sea, Mountain.
Features : Covered Terrace, Fitted Wardrobes, Near Transport, Private Terrace, WiFi, Storage Room, Utility Room,

Ensuite Bathroom, Barbeque, Staff Accommodation.
Furniture : Part Furnished.
Kitchen : Fully Fitted.
Parking : Garage, More Than One, Private.
Category : Resale.

Amenities

Setting: Close To Shops, Close To Town, Urbanisation

Orientation: South West Orientation, West Facing

Condition: Good Condition

Climate Control: Air Conditioning, Hot A/C, Cold A/C

Views: Sea Views, Mountain Views

Features: Covered Terrace, Fitted Wardrobes, Near Transport, Private Terrace, WiFi, Storage Room, Utility Room, Ensuite Bathroom, Barbeque, Staff Accommodation

Furniture: Part Furnished

Kitchen: Fully Fitted Kitchen

Parking: Garage, Multiple Parking Spaces, Private Parking

Category: Resale

Taxes & Fees

Community: €324 per year

Contact

Purcell Properties
Phone: +34 711 004 395
Email: info@purcellproperties.es
https://purcellproperties.es/property/R5250793_townhouse-marbella/