Penthouse in Estepona

€430,000

Estepona, Málaga

Bedrooms: 2 | Bathrooms: 1 | Built: 90 m² | Terrace: 70 m²







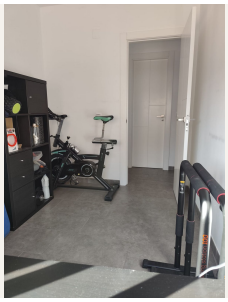

Overview

Indulge in a Unique Lifestyle in This Beautiful 2-Bedroom Penthouse with Stunning Sea and City Views – Sierra de Estepona-Avda de Andalucía, Estepona
Imagine waking to panoramic vistas blending the azure Mediterranean Sea, majestic Sierra Bermeja mountains, and the vibrant cityscape of Estepona – the 'Garden of the Costa del Sol', famed for its flower-adorned streets, whitewashed Andalusian charm, and over 300 sunny days a year. This highly coveted neighbourhood, in Estepona's peaceful west side near Avenida de Andalucía, offers effortless access to pristine beaches (just minutes away), the historic old town with its plazas and markets, supermarkets, schools, healthcare, and public transport – all within walking distance. With the A-7 nearby for quick trips to Marbella or Málaga Airport, it's

ideal for families or investors in a market where prices have risen 15.1% in 2025, driven by demand in the Golden Triangle.
This meticulously designed penthouse spans a comfortable layout with two spacious bedrooms featuring fitted wardrobes, two modern bathrooms, a fully equipped kitchen, and a generous living-dining room opening onto a terrace with panoramic city views – perfect for al fresco relaxation or entertaining. Additional highlights include air conditioning, a garage, and storage, ensuring everyday convenience. The urbanisation boasts well-maintained gardens and a swimming pool, fostering a serene community atmosphere.
In a thriving real estate scene with strong rental yields (6-11%), this property promises both lifestyle luxury and investment potential – contact us today to arrange a viewing!

Amenities

Setting: Town, Commercial Area, Beachside, Close To Shops, Close To Sea, Close To Schools, Close To Marina, Urbanisation

Orientation: South West Orientation

Condition: Excellent Condition

Pool: Communal Pool

Climate Control: Air Conditioning

Views: Sea Views, Mountain Views, Panoramic Views, Garden Views, Pool Views, Urban Views, Street Views

Features: Lift, Fitted Wardrobes, Near Transport, Private Terrace, Solarium, WiFi, Storage Room, Ensuite Bathroom, Disabled Access, Double Glazing, Near Church, Fiber Optic

Furniture: Optional Furniture

Kitchen: Fully Fitted Kitchen

Garden: Communal Garden

Security: Gated Complex

Parking: Underground Parking, Garage, Communal Parking, Private Parking

Utilities: Solar water heating

Contact

Purcell Properties
Phone: +34 711 004 395
Email: info@purcellproperties.es
https://purcellproperties.es/property/R5245639_penthouse-estepona/